

INTERNATIONAL SPORT COMPLEX, NAJAFGARH, NEW DELHI

**A Thesis Submitted
in Partial Fulfilment of the Requirements for the Degree of**

BACHELOR OF ARCHITECTURE in ARCHITECTURE

by

**AZAD KHAN
(Enrolment No.- 11501010024)**

**Under the Supervision of
PROF.. MOHIT KUMAR AGARWAL
AR. RAMAKANT**

**to the
SCHOOL OF ARCHITECTURE
BABU BANARASI DAS UNIVERSITY
LUCKNOW**

JUNE,2020

CERTIFICATE

I hereby recommend that the thesis, entitled “**INTERNATIONAL SPORTS COMPLEX, NAJAFGARH, NEW DELHI**”, prepared by MR. AZAD KHAN under my supervision, is the bonafide work of the student and can be accepted as a partial fulfilment for the award of Bachelors Degree in (Architecture) School of Architecture BBDU, Lucknow.

.....
PROF. MOHIT KUMAR AGARWAL
DEAN
SCHOOL OF
ARCHITECTURE

.....
PROF. SANGEETA SHRAM
HEAD OF DEPARTMENT
SCHOOL OF
ARCHITECTURE

Recommendation:

Accepted

Not Accepted

External Examiner

External Examiner

BABU BANARASI DAS UNIVERSITY, LUCKNOW

CERTIFICATE OF THESIS SUBMISSION FOR EVALUATION

1.Roll No. 1150101024
2.Name AZAD KHAN
3.Thesis title:

INTERNATIONAL SPORTS COMPLEX,NAJAFGARH, NEW DELHI

4. Degree for which the thesis is submitted:.....

5. Faculty of the University to which the thesis is submitted

.....

6. Thesis Preparation Guide was referred to for preparing the thesis.	YES	<input type="checkbox"/>	NO	<input type="checkbox"/>
7. Specifications regarding thesis format have been closely followed.	YES	<input type="checkbox"/>	NO	<input type="checkbox"/>
8. The contents of the thesis have been organized based on guidelines.	YES	<input type="checkbox"/>	NO	<input type="checkbox"/>
9. The thesis has been prepared without resorting to plagiarism.	YES	<input type="checkbox"/>	NO	<input type="checkbox"/>
10. All sources used have been cited appro	YES	<input type="checkbox"/>	NO	<input type="checkbox"/>
11. The thesis has not been submitted elsewhere for a degree.	YES	<input type="checkbox"/>	NO	<input type="checkbox"/>
12. Submitted 3 spiral bound copies plus one CD.	YES	<input type="checkbox"/>	NO	<input type="checkbox"/>

.....
PROF.MOHIT KUMAR AGARWAL
THESIS GUIDE
SCHOOL OF ARCHITECTURE

(Signature of the Candidate)

Name AZAD KHAN

Roll No 1150101024

Enrollment No.:.....

ACKNOWLEDGEMENT

Time demands that I express my gratitude to those who have been a part of my stay in B.B.D.U. It's been great, all these years, but life moves on.. and so do we..

I express my deepest gratitude to my thesis guide **PROF. MOHIT KUMAR AGRAWAL** and **AR. RAMAKANT** for his valuable passionate guidance, critical discussions, suggestions and continuous support all through my B.Arch thesis.

I express my gratitude to **DEAN, AR. MOHIT AGARWAL**, Department of Architecture, B.B.D.U., Lucknow, for being there to solve our problems.

I am grateful to thesis coordinators **AR. SHAILESH KUMAR YADAV** and **AR. URVASHI TIWARI**.
for providing their useful comments at the various stage submissions.

My all teachers, your support, encouragement and guidance have given us the strength to embark on this rigorous journey.

I also want to express my love and gratitude to my beloved families; for their understanding & endless love.

Last not but the least, I convey my gratitude all friends and class fellow, who help me through out of the 5 years of Architecture academia. A special thanks to **GUFRAN KHAN** and **ALOK VERMA**, who helped me to escape from the phobia of Thesis project.

AZAD KHAN

CONTENTS

- 1. INTRODUCTION TO THE TOPIC**
- 2. SITE ANALYSIS**
- 3. CASE STUDY - 1: MINI STADIUM, LUCKNOW**
- 4. CASE STUDY -2: JAWAHAR LAL NEHRU STADIUM, NEW DELHI**
- 4. CASE STUDY -3: K.D. SINGH BABU STADIUM, LUCKNOW**
- 5. LITERATURE STUDY-1: STANDARDS PITCHES SPORTS COMPLEX,**
- 6. LITERATURE STUDY-2: : YAMUNA SPORTS COMPLEX, NEW DELHI**
- 7. CONCEPT**
- 8. AREA ANALYSIS**
- 9. DRAWINGS**

INTRODUCTION

SITE STUDY & CLIMATE

INTRODUCTION

SPORTS IS EMBEDDED WITH THE INNUMERABLE QUALITIES WHICH COULD HELP PRODUCE IDEAL HUMAN BEING THUS HELPS IN NATION SHAPE THEIR DESTINIES BY HAVING DECIPLINE SOCIETY LIVING IN A HEALTHY ENVIRONMENT.SOME OF QUALITIES WHICH COULD BE TRANSMITTED IN TO THE PUBLIC LIFE BY AMPLE SPORTS FACILITIES IN A LARGE NUMBER.

THE **PLAYGROUND** IN MANY WAYS AN EXTENSION OF THE CLASSROOM. IT OPENS UP A WIDER VISION AN EDUCATES IN COPYING WITH DIFFERENT SITUATION. ITS TEACH SELF DICIPLINE BY OBEYING THE RULE OF GAME. ITS HELPS IN SURVIVING TO OVER COME TO THE HANDICAPES AND SHORT COMINGS IN DOING SO HELPING IN GAINNING SELF CONFIDENCE ITS PROVIDES OPPORTUNITY TO LEARN TO TAKE DEFEAT GRACEFUL AND TO PRESERVE FOR EXCELLENCE.

THE **PHYSICAL EMOTION AND MENTAL ASPECTS** OF THE PERSONILITY CAN BE CHALLENGED AND RESULTANT GROWTH CAN HELP IN HARMUNIOUS GROWTH.

NEED OF THE PROJECT

SPORTS AND RECREATION ARE IMPORTANT COMPONENT OF CIVILIZED LIFE.

THIS HECTIC LIFE SCHEDULE ENSURE THAT PEOPLE ARE DRIVEN TO FULLY EXPLOIT THEIR LIMITED FREE TIME. WE SEEK AN ATMOSPHERE WHICH EXPOSES US WITH EXPORT ACTIVITIES AND SUCH NEEDS GIVE RISE TO A PLACE LIKE A **SPORTS COMPLEX**, WHICH PROMISES A HEALTHY AND GORGEOUS ENVIRONMENT, ALOND WHICH ITS ENORMOUS SIZE.

A NEW SYSTEM SHOULD BE STOPPED SO THAT THE PEOPLE CAN PARTICIPATE IN AND ENJOY THESE ACTIVITIES REGARDLESS OF THEIR INCOMES. THESE REQUIREMENTS CAN BE EASILY MET BY A SPORTS COMPLEX.

SUCH SPORTS COMPLEX CAN ACTULLY PROVIDED OPPORTUNITIES FOR OUT COMING SPOR-TING TALENTS WHO CAN BRING PRIDE TO INDIA IN DIFFERENT TOURNAMENTS AND COMPETITION.

CLIENT :- P.W.D GOVERMENTS OF N.C.T DELHI

SCOPE AND LIMITATION

SCOPE :- BEING A MULTIPURPOSE SPORTS COMPLEX. ITS PROVIDES VARIOUS INDOOR AND OUTDOOR SPACES TO HOLD VARIETY OF EVENTS AND GIVES A HIGH DEGREE OF FLEXBILITY TO THE EVENT ORGANIZATION. THE BUILDING TYPE DEALS WITH PUBLIC IN GENERAL. SO THERE WILL BE TREMENDOUS SCOPE IN DESIGN AS FAR AS STRUCTURE. OVER ALL FROM, CIRCULATION PARKING AND CROWED MANAGMENT IS CONCERNED.

LIMITATION :- THE THESIS PROJECT WOULD BE LIMITED TO THE OVERALL LAYOUT AND THE DESIGN AND DETAILING OF MULTIPURPOSE. THE REASON BEING THAT INDOOR CONDITION OFFER LONGER HOURS OF PLAY AND MORE CONTROLLED CONDITION OF LIGHTING VENTILATION AND TEMPREATURE WELL AS BETTER CONTROLL MOREOVER, FROM AND STRUCTURE-WISE, IT IS QUITE CHALLENGING.

VALIDITY OF THE PROJECT

THE DEMANDS AND TENSION OF A HECTIC MODERN DAY LIFE ALLOWS FOR A VERY LITTLE
ALLOWS FOR A VERY LEISURE TIME IT IS THUS ESSENTIAL TO USE THIS LEISURE TIME TO
ENHANCE ONE'S PERSONAL WELL BEING SPORTS PROVIDE AN OPPORTUNITY FOR THE
REST
RESPITE RESTORATION ENTERTAINMENT INCREASE IN KNOWLEDGE DEVELOPMENT OF
SKILL
AND OPPORTUNITY FOR SOCIAL INTERACTIONS
THE NEED OF SPORTS COMPLEX IN ANY CITY IS MUST AS ITS REQUIREMENT OF EVERY
AGE
FROM CHILD TO OLD MAN EVERYONE NEEDS A COMPLEX AS IT PROVIDES VARIOUS
ACTIVITIES FOR ALL THE AGE GROUPS SUCH PLACES NOT ONLY PROVIDE ENTERTAINMENT
THEY ALSO ACT AS PLACE OF REJUVENATION SKILL DEVELOPMENT THE CITY VALUE IS
ENHANCED BY SUCH INFRASTRUCTURE AND IT IS ONE OF THOSE IMPORTANT PROJECTS
WHICH ARE GENERALLY PRE-PLANNED IN NEW CITIES AND A MUST ADD ON EVEN IN OLD
CITIES WITH PLACEMENT SUCH AS WHICH CATERS A LARGE SECTOR OF SOCIETY THE
PROJECT IS REQUIRED AS ITS INFRASTRUCTURE AND QUALITY WOULD BE OF
INTERNATIONAL LEVEL WHICH WOULD ENCOURAGE YOUNGSTERS TO PERFORM AND
DEVELOP THEIR SKILLS AND FINALLY MOTIVATING THEM TO PERFORM ON BIGGER LEVELS

AIMS AND OBJECTIVE

1. TO PROVIDE AND ENHANCE PROSPECTS OF SPORTS
2. TO PROVIDE FOR ALL CITIZENS A VARIETY OF ENJOYABLE LEISURE OPPORTUNITIES
THOSE ARE ACCESSIBLE SAFE PHYSICALLY ATTRACTIVE AND UNCROWDED
3. TO CATERS NATIONAL AND INTERNATIONAL MEETS
4. TO TRAIN YOUNG PEOPLE IN VARIOUS SPORTS
5. TO ADD UP SUCH ANY ANCILLARY FACILITIES SO AS TO EARN MORE AND MORE REVENUE
THEREFORE SPORTS COMPLEX MAKES MORE FINANCIALLY FEASIBLE
6. TO ENHANCE A SENSE OF NATIONAL COHESIVE AND COMMON INTEREST THIS WOULD ACT
AS MAJOR BUILDING FORCE IN SOCIETY AS A WHOLE
7. TO ADDRESS THE REQUIREMENT OF SPORTS COMPLEX IN THE LIGHT OF REGIONAL
POTENTIAL AND ASPIRATION OF THE PEOPLE

ABOUT THE SITE

NAJAFGARH IS A TEHSIL OF KAIR VILLAGE, LOCATED IN THE SOUTH WEST DELHI DISTRICT OF NCT OF DELHI.

(IT IS SURROUNDED BY 2 ROAD (NORTH SIDE ROAD 6 M AND WEST SIDE ROAD 10 M.)



THE PROJECT REQUIREMENT

ZONE 1: INDOOR

1. TABLE TENNIS
2. BADMINTON
3. JUDO / KARATE HALL
4. CARROM /CARD ROOM
5. GYM

ZONE 2: OUTDOOR

1. FOOTBALL FIELD
2. ATHLETICS RUNNING TRACK
3. TENNIS COURT
4. VOLLEYBALL COURT
5. SWIMMING POOL

ZONE 3: ADMINISTRATION

ZONE 3: INFRASTRUCTURE

ZONE 4: OTHER SUPPLEMENT/ ANCILLRY AREAS

ZONE 5: TRAFFIC FLOW INCLUDING PARKING FACILITIES

SITE ANALYSIS

ABOUT THE KAIR VILLAGE

KAIR VILLAGE IS LOCATED IN NAJAFGARH ASSEMBLY AND SOUTH WEST DELHI CONSTITUENCIES. AND FORMS THE BORDER OF THE DELHI STATE WITH HARYANA. THE KAIR VILLAGE IS 'AGRICULTURE AREAS'. THE FAMOUS TEMPLE OF KAIR VILLAGE IS 'DADA JI JAKHDE TEMPLE' AND 'SHANI TEMPLE'.

LOCATION

NAJAFGARH IS A TEHSIL OF KAIR VILLAGE, LOCATED IN THE SOUTH WEST DELHI DISTRICT OF NCT OF DELHI

ACCESSIBILITY

ITS NEARBY TOWNS BAHADURGARH, GURGAON, JHAJJAR ARE THE NEAR BY CITIES TO SOUTH WEST DELHI.

- NAJAFGARH METRO STATION TO KAIR VILLAGE = 7KMs
- KAIR VILLAGE TO NEW DELHI RAILWAY STATION = 47KMs
- KAIR VILLAGE TO I.G.I INTERNATIONAL AIRPORT = 32KMs
- HAZRAT NIZAMUDDIN RAILWAY STATION DISTANCE = 50KMs

South West Delhi Constituencies

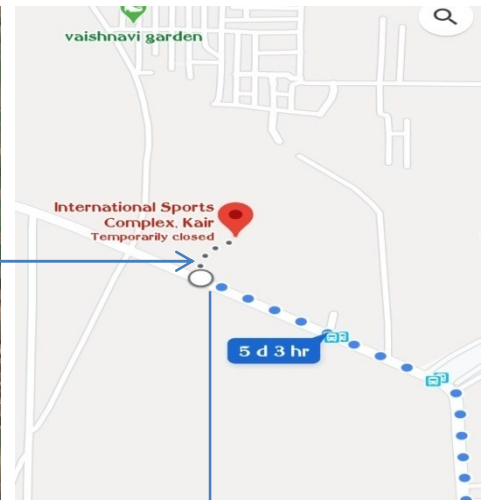
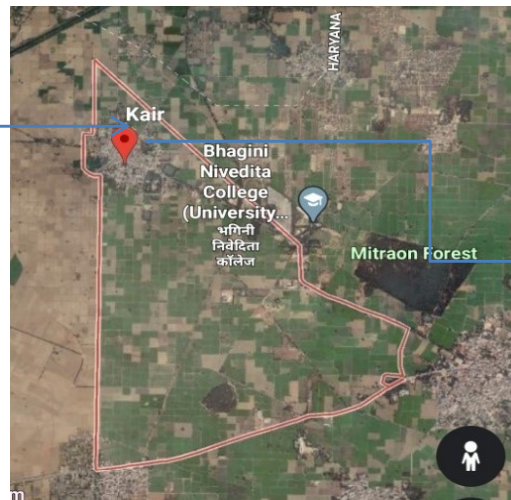
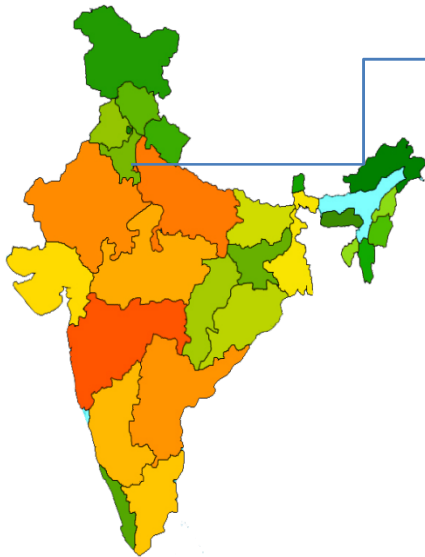

SITE LOCATION

PROPOSED SITE FOR
SPORTS COMPLEX
(KAIR VILLAGE
NAJAFGARH)



NEAREST AMINITIES

LINKAGE :- THE SITE IS 47 KM AWAY FROM THE NEW DELHI RAILWAY STATION. INDIRA GANDHI INTERNATIONAL AIRPORT IS 32 KM FROM KAIR VILLAGE SPORTS COMPLEX SITE.

FIRE STATION :- THE SITE IS 8 KM AWAY FROM THE FIRE STATION.

HOSPITAL :- GNCT DISPENSERY IS 7 KM AWAY FROM THE SPORTS COMPLEX SITE.

SERVICES

DRAINAGE :- 2MT. NALAH IS RUNNING ON THE NORTH SITE OF THE SITE.

ELECTRICITY :- LINES RUNS TO ONE SIDES OF THE SITE PARALLED TO WEST SIDE OF THE ROAD .



SITE PHOTOS



MAIN GATE



NALAH

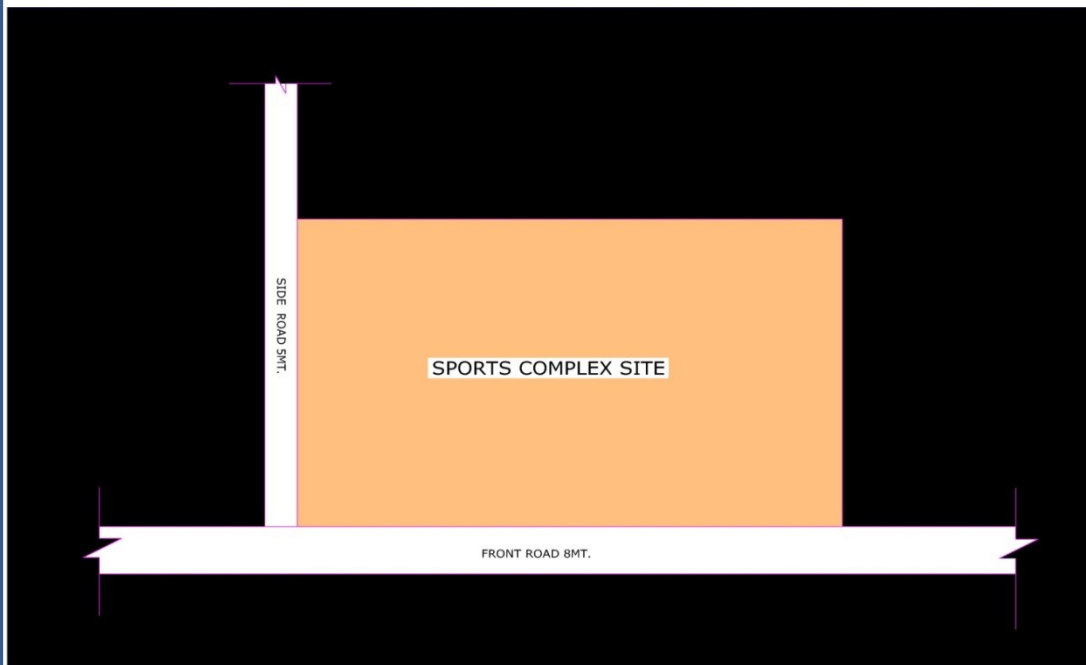

INSIDE PHOTOS



SITE PHOTOS



ELECTRIC POLE



FRONT ROAD

SITE CLIMATIC CONDITION

THE CLIMATE OF DELHI IS AN OVERLAP BETWEEN MANSOON INFLUENCED HUMID SUBTROPICAL AND SEMI ARID WITH HIGH VARIATION BETWEEN SUMMER AND WINTER TEMPERATURES AND PERCIPATION. DELHI'S VERSION OF A HUMID SUBTROPICAL CLIMATE IS MARKEDLY DIFFERENT FROM A MANY OTHER HUMID SUBTROPICAL CITIES SUCH AS SAO PAULO, NEW ORLEANS, AND BRISBANE IN THAT THE CITY FEATURES DUST STROMS AND WILD FRE HAZE DUE TO ITS SEMI-ARID CLIMATE.

SUMMER IS CERTAINLY NOT THE BEST TIME TO VISIT DELHI. IT STARTS IN EARLY APRIL AND PEAKS IN LATE MAY OR EARLY JUNE, WITH AVERAGE TEMPERATURES NEAR 45°C (114°F) ALTHOUGH OCCASIONAL HEAT WAVES CAN RESULT IN HIGHS CLOSE TO 48°C (118°F) ON SOME DAYS AND THEREFORE HIGHER APPARENT TEMPERATURE

THE MANSOON STARTS IN LATE JUNE AND LAST UNTIL MID -SEPTEMBER, WITH ABOUT 797.3 (31.5INCHES) OF RAIN. THE AVERAGE TEMPREATURE AROUND 29°C (85°F) ALTHOUGH THEY CAN VERY FROM AROUND 25°C (78°F) ON RAINY DAYS TO 32°C (90°F) DURING DRY SPELLS. THE MANSOONS RECEDE IN LATE SEPTEMBER, AND THE POST-MANSOON SASON CONTINUES TILL LATE OCTOBER, WITH AVERAGE TEMPREATURE SLIDING FROM 29°C (85°F) to 21°C (71°F).

WINTER STARTS IN NOVEMBER AND PEAKS IN JANUARY WITH AVERAGE TEMPREATURES $6-7^{\circ}\text{C}$. ALTHOUGH WINTERS ARE COLD, DELHI'S PROXIMITY TO THE HIMALAYAS RESULTS IN COLD WAVES LEADING TO LOWER APPARENT TEMPREATURE DUE TO WIND CHILL. DELHI IS NOTORIOUS FOR ITS HEAVY FOGS AND HAZE DURING THE WINTER SEASON. IN DECEMBER, REDUCED VISIBILITY LEADS TO DISRUPTION OF ROAD, AIR AND RAIL TRAFFIC. WINTER ENDS BY THE FIRST WEEK OF MARCH

* EXTREME TEMPREATURE HAVE RANGED FROM -2.2°C to 48.4°

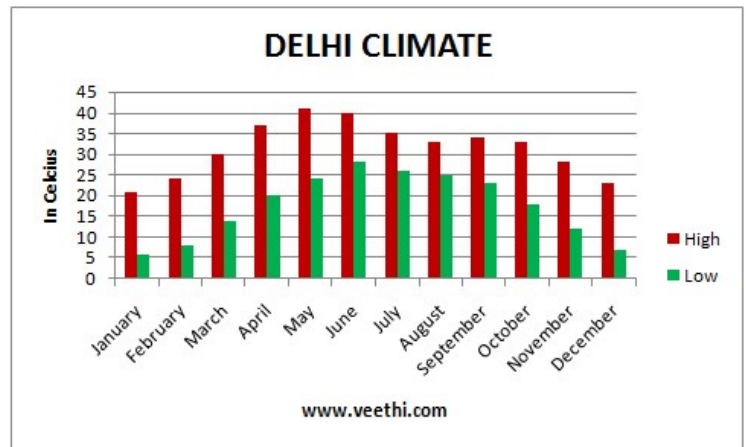
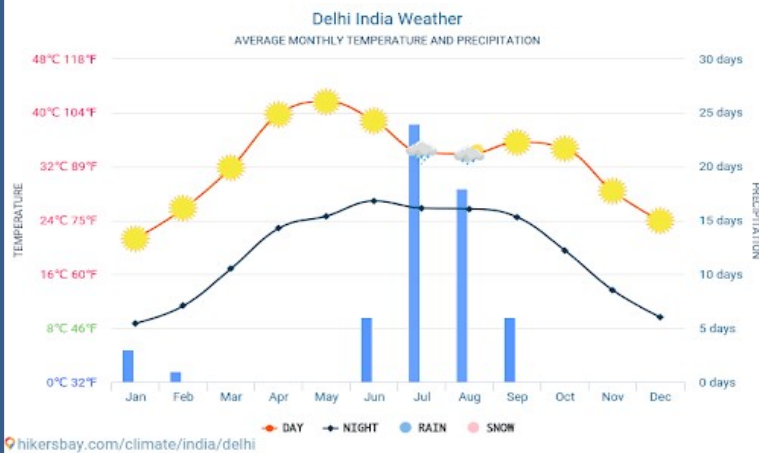

WINTER



MONSOON



SUMMER

SITE CLIMATIC CONDITION

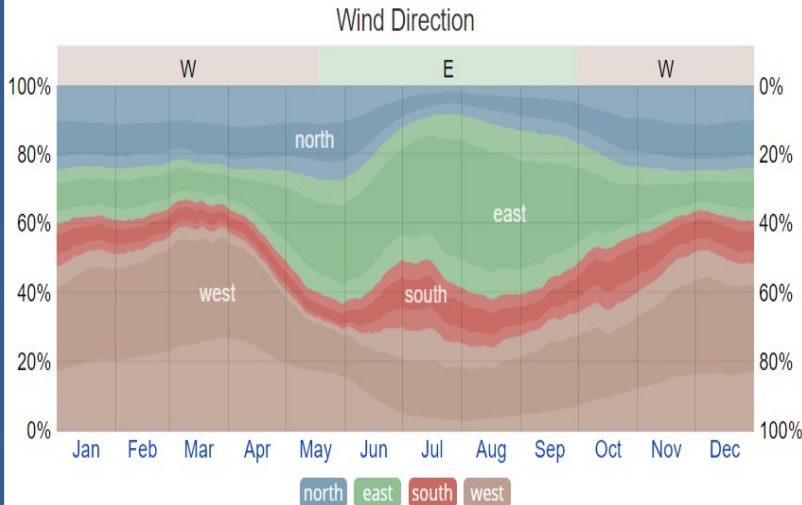
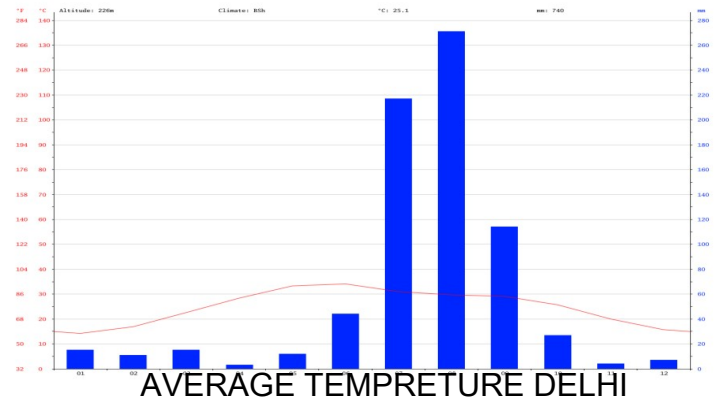

WIND DIRECTION

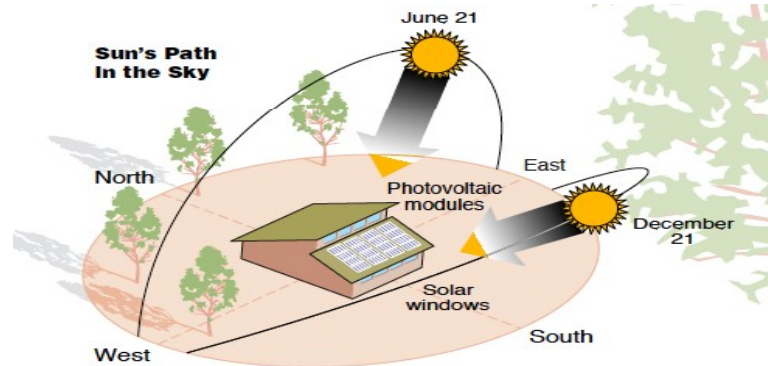

CLIMATE INFRENCES

- THE SITE CLIMATE IS COMPOSITE CONSIDER-
ATION WILL BE GIVEN TO BOTH EXTREME
SUMMER AND WINTER SEASON

ORIENTATION

OF BUILDING WILL BE NORTH EAST
DIRECTION.

- PEDUCTION OF SURFACE EXPOSED TO SOA-
AR RADIATION SHADING OF EXTERNAL
WALLS

THROUGH PROVISION OF LOWYER, FINS AND
RECESSED WINDOW.

CASE STUDY -1

CASE STUDY -1 MINI STADIUM, GOMATI NAGAR

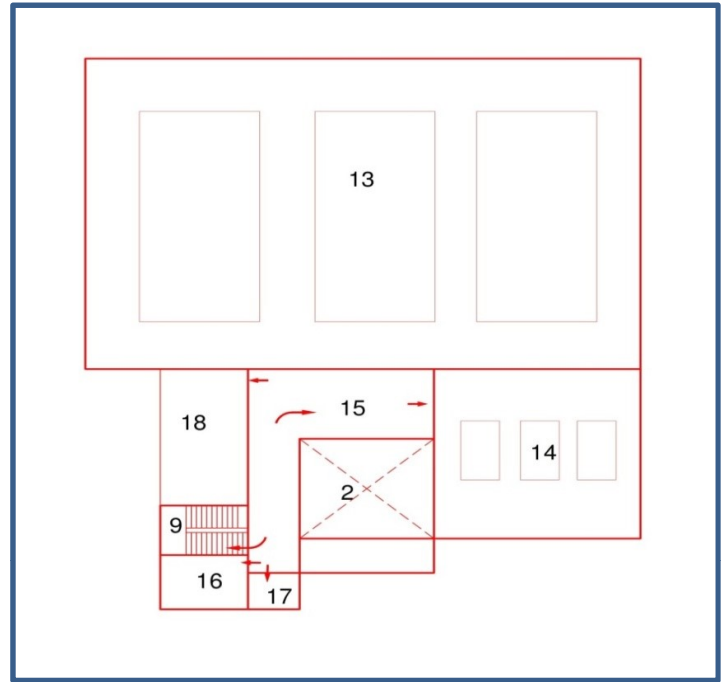
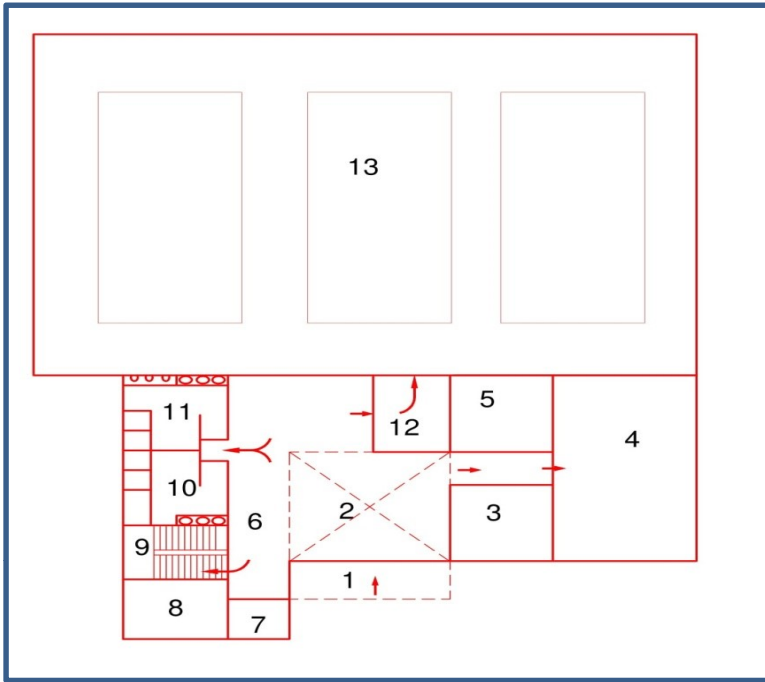

GROUND FLOOR

FACILITY

1. PORCH 6.0 X 2.0M
2. ENTRANCE LOBBY DOUBLE Ht. 10.0X 6.5X 8.0M
3. STORE 4.75X 4.20M
4. GYMNASIUM 5.0X 10.0M
5. FOR HANDICAPPED 4.75X 4.20M
6. PASSEGE 2.5M WIDE
7. PANTRY 2.50 X 2.10M
8. STAIRCASE (T-300mm, R-150mm, W-1.50M)
9. TOILET (SHE) 4.75X 4.20M
10. TOILET (HE) 4.75X 4.20M
11. LOBBY 3.50X 4.20M
12. BADMINTON HALL 33.0X 20.0M

FIRST FLOOR

13. TABLE TENNIS 3 nos. 12.0X 11.0M
14. PASSEGE 2.5M WIDE
15. OFFICE 4.85X 3.50M
16. STORE 2.50X 2.10M
17. OPEN TERRACE 4.75X 8.40M

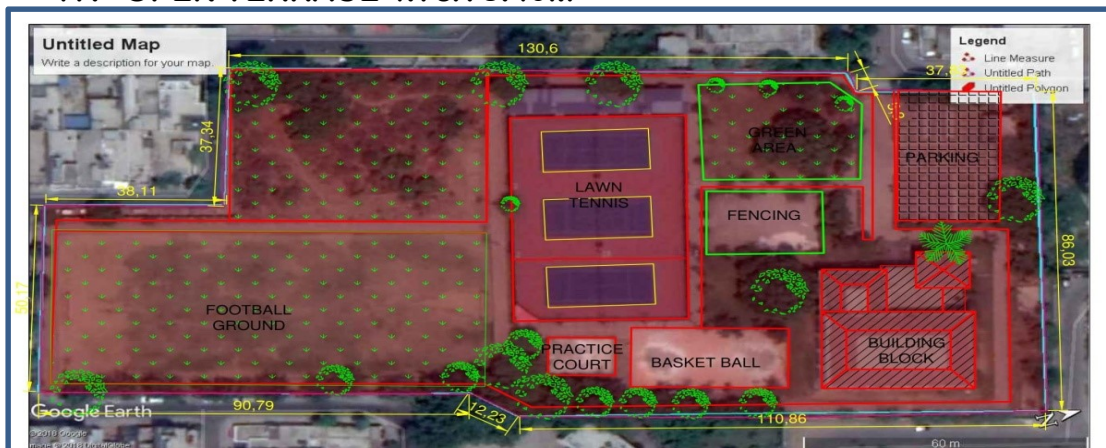

SITE PLAN



TOILET (HE & SHE)



ROAD LIGHTING

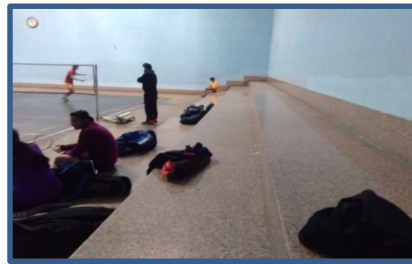

BADMINTON HALL
SPECTATOR SEAT
AND WALL
COLOUR



PARKING



BADMINTON HALL



ALUMINIUM DOOR

ALUMINIUM
SLIDING WINDOW
AND DOOR,
ALUMINIUM
FRAME IS COATED
IN LIGHT BROWN
COLOR
BLACK COLOR
TINTED GLASS IS
FIXED IN
ALUMINIUM
FRAME.



OFFICE, PANTRY & PASSEGE



SLAB BEAM

SLAB BEAM OF
PORCH IN GRID
PATTERN.
OUTER WALL IS
COVERED BY
A.C.P. PANEL. IN
SKY BLUE AND
GOLDEN COLOR.



GYMNASIUM



ENTRANCE LOBBY



PORCH

FLOORING

ELECTRIC PANEL

LIGHTING

LOBBY FLOORING

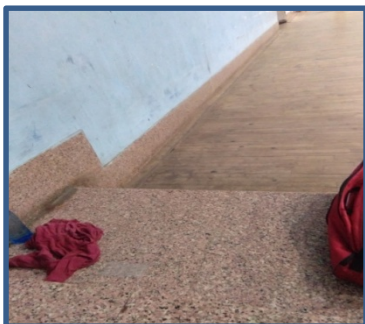

GRANITE FLOOR FOR
SPECTATOR SEATS &
WOODEN FLOORING
OF BADMINTON HALL



- MCB FOR
LIGHTING
- SKY BLUE PAINT
IS USED FOR
WALL FINISH

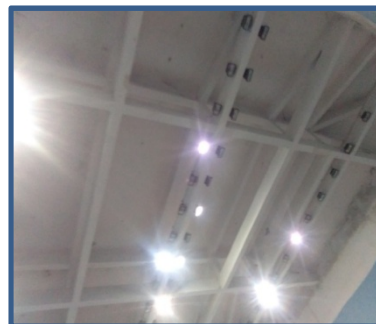

LIGHTING
ARRANGEMENT



COMMON AREA
FLOORING
15MM THICK
GRANITE STONE IS
USED FOR
FLOORING

CASE STUDY -1 MINI STADIUM, GOMATI NAGAR

FIRST FLOOR

- TABLE TENNIS 3 nos.
12.0X 11.0M
- PASSEGE 2.5M WIDE
- OFFICE 4.85X 3.50M
- STORE 2.50X 2.10M
- OPEN TERRACE
4.75X 8.40M



SITE PLAN

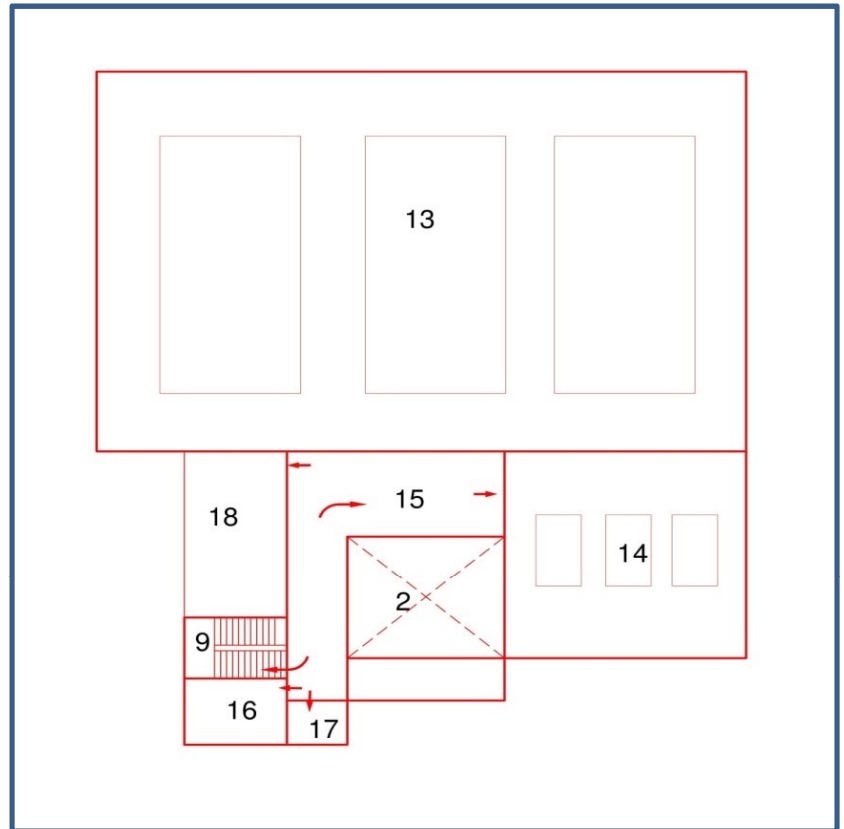

•TABLE TENNIS HALL-

- IN TABLE TENNIS HALL ALL THE WALLS WERE SIMPLY PLASTERED AND PAINTED.
- IN TABLE TENNIS COURTS,MAT FINISHES SHOULD BE GIVEN BECAUSE HARD FINISHES MAKE IT VERY UNCOMFORTABLE FOR PLAYERS TO RUN ON IT.
- THE WALL AT THE BACK OF THE BUILDING WAS FINISHED WITH PLASTER AND PAINT.
- ORIENTATION OF TABLE TENNIS HALL IS EAST WEST,
- MOST OF THE WINDOW IS FIXED IN SOUTH AND WEST WALL, SO IT GET HEAT FROM WINDOW AND CURTAIN IS NOT USED OVER WINDOW FOR HEAT PROTECTION.
- THERE WAS NO FAL CEILING IN THE ROOMS AND THAT WAS AFFECTING THE AESTHETICS OF IT ADVERSELY.
- IN TABLE TENNIS HALL MOST OF THE WINDOWS WERE ON THE WALLS FACING SOUTH OR WEST AND BECAUSE OF THAT ALOT OF HEAT WAS COMING IN.
- NO CURTAINS WERE USED OVER WINDOW TO ELIMINATE HEAT AND LIGHT.



ALUMINIUM SLIDING WINDOW



CORRIDOR



TABLE TENNIS HALL

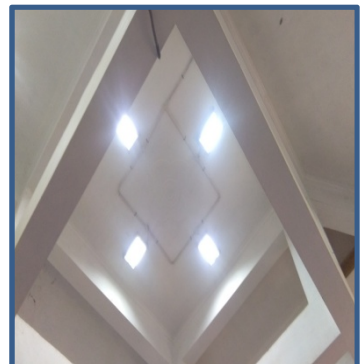

TABLE TENNIS HALL CEILING LIGHT

•CLIMATE- COMPOSITE CLIMATE

- WEST FACING BUILDING MOST OF THE WINDOW FIXED IN SOUTH WALL SO IT GET UP WARM IN SUMMER.
- THERE WAS NO CHANGING ROOM PROVIDED THERE. AT LEAST 2 CHANGING ROOM SHOULD HAVE BEEN PROVIDED FOR EACH SEX.
- THE LAWN TENNIS COURT WAS NOT PROVIDED WITH A PROPER SLOPE AND THUS RAIN WATER GETS COLLECTED ON DIFFERENT PLACES ALL OVER THE COURT.
- RAIN WATER GETS COLLECTED ON THE FOOTBALL FIELD.
- THE LIGHTS IN FOOTBALL FIELD WERE NOT TO THE SATISFACTORY LEVEL.
- THE SPACE FOR THE SPECTATORS IN BADMINTON COURT WAS VERY SMALL. THERE WAS NO SHADE OVER THE LAWN TENNIS COURT. BECAUSE OF THAT, IF IT RAINS PLAYING ON THE COURT WAS NOT POSSIBLE.
- THERE WAS NEITHER CAFETERIA NOR A HOSTEL FOR PLAYERS IN THE CAMPUS. THIS WAS A MAJOR DRAWBACK OF IT.
- THE COLOR OF THE INNER WALL OF BADMINTON COURT WAS SKY BLUE AND THIS WOULD NOT LET THE EYES OF PLAYERS DIFFER THE SHUTTLE COCK FROM THE WALL AND THIS WAS ALSO A DRAWBACK.
- IN TABLE TENNIS HALL, WOODEN TILES WERE USED AND THUS IT WAS NOT SLIPPERY. AND IT'S COLOR WAS DARK BROWN AND THE WALLS WERE PAINTED IN LIGHT CREAM COLOR. THERE WERE 3 TABLES IN THE TABLE TENNIS HALL.



EXTERIOR FAÇADE

FLOORING

BALCONY



DOUBLE Ht. LOBBY

LIGHT

SIDE ELEVATION



WOODEN PANNEL IS USED FOR FLOORING



•DOUBLE HEIGHTED LOBBY SPACE CREATES A HUGE ENTRY



LIGHTING ARRANGEMENT



EXTERIOR WALL OF BUILDING IS FINIS

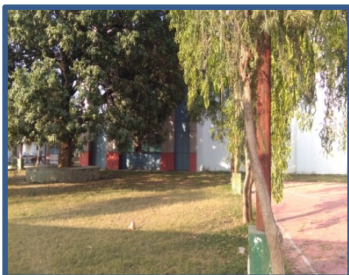

VEGETATION

- THIS STADIUM IS SITUATED IN PEACE FUL AREA.
- IN ALL THE WINDOWS NORMAL GLASS WERE USED WHICH WILL LET THE TRANSFER OF HEAT HAPPEN EASILY.
- THE ROOM FOR CHIEF GUEST WAS ACCESSED FROM THE PARKING SPACE.
- ALL FITTINGS ARE USED WITH BRAND.
- DRINKING WATER IS NOT PROVIDE FOR VISITERS AND PLAYERS.

CASE STUDY -1 PADMASHRI MD SHAHEED SYNTHETIC HOCKEY STADIUM

DEVELOPER- U.P. AWAS VIKAS LUCKNOW

Area-33560.00 SQM 8.40 ACRE,

BUILT UP AREA- 2995.0 SQM.

INTRODUCTION

THE STADIUM AT VIJAYANT KHAND WILL BE CONSTRUCTED BY THE LUCKNOW DEVELOPMENT AUTHORITY (LDA) AT AN ESTIMATED COST OF RS 8 CRORE. IT WILL INCLUDE TWO BADMINTON COURTS, A SQUASH COURT, TWO TABLE TENNIS TABLES, A GYMNASIUM, A MULTI-PURPOSE HALL, A LIBRARY, TWO LAWN TENNIS COURTS AND ONE COURT EACH FOR BASKETBALL AND VOLLEYBALL. A 1,250 SQUARE METRE AREA (50 METRE X 25 METRE) SWIMMING POOL, A 600 METRE LONG JOGGING TRACK AND A FOOTBALL GROUND WILL BE ITS OTHER ATTRACTIONS.

FACILITIES

•INDOOR GAMES

- 4 Nos . TABLE TENNIS 30' X 30'X 15'
- 2 Nos .BADMINTON COURT 100' X 50' X 35'
- GYMNASIUM 20' X 30' X 15'
- LIBRARY
- VIP SEAT FOR HOCKEY MATCH
- CHIEF GUEST ROOM
- CONTROL ROOM/ELECTRIC ROOM
- TOILET
- SECURITY ROOM
- MULTIPURPOSE HALL
- WAITING AREA

•OUTDOOR GAMES

- LAWN TENNIS COURT
- HOCKEY FIELD
- SQUASH COURT

•OTHER FACILITY

- PARKING SPACE
- JOGGING TRACK 750METER
- SPACE FOR YOGA
- OFFICE
- PANTRY
- TOILET (HE & SHE)
- STORE ROOM

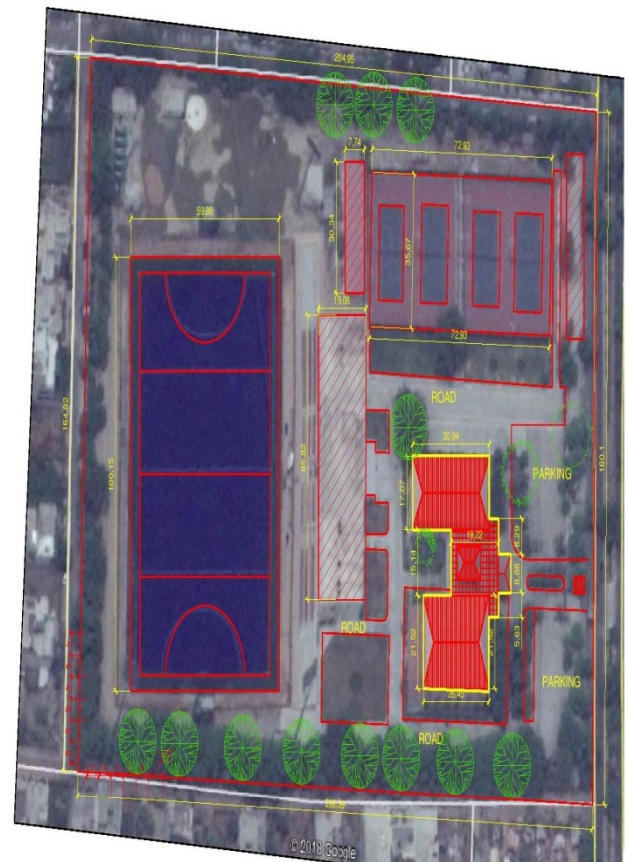

• SITE PLAN

COURT MATERIA

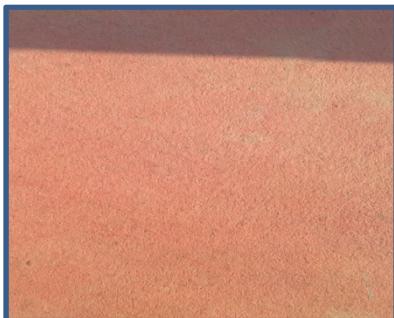

MAT FINISH FLAT SURFACE
MADE WITH CONCRETE BY
FINE COURSE SAND AND
CEMENT IN BRICK COLOR.

DRAINAGE PIPE



PVC DRAINAGE PIPE IS
PROVIDED, IN CASE OF
RAINY DAYS.

NET FENCING



3.0 M. HIGH NET
FENCING IS USED
FOR LAWN TENNIS.

NET STAND



NET IS HANG WITH
M.S. STAND (0.90 M
HIGH)



ENTRANCE GATE

FRONT ENTRANCE GATE IS MADE BY MILD STEEL.
IT HAD 4 MAIN GATE FOR IN & OUT.
BOUNDARY WALL IS MADE BY BRICKWORK AND FINISHED BY CEMENT MORTSR PLASTER.



BACK ELEVATION

FRONT ELEVATION OF BUILDING-
EXTERIOR WALL IS FINISHED BY 10MM
AGGREGATE WITH NEAT CEMENT MORTAR.



CONNECTING PATHWAY PAVED BY CEMENT BRICK

THE 800 METER LONG JOGGING TRACK IS
DESIGNED FOR PLAYERS AND OTHER
VISITORS.



VEGETATION



PEEPAL IS
LARGE
DRY -
SEASON
DECIDUOUS
OR SEMI
EVERGREEN
TREE
IS USE.



PARKING

PARKING-
40 Nos. 4-WHEELER
100 Nos. 2-WHEELER.
GROUND OF PARKING
SPACE IS MADE BY
CEMENT MORTAR AND
FINISHED BY
GRANULAR COURSE
SAND AND CEMENT
MORTAR.

THE CONTROL
ROOM IS BUILT TO
PREVENT ANY
KIND OF
ACCIDENTAL
OCCURRENCE AND
IN VIEW OF
SECURITY.



MILD STEEL
FRAMED
STRUCTURE
SHED IS USED
OVER THE
VERANDAH TO
ACHIEVE DIFFUSE
SUN LIGHT AT
ENTRANCE
DOOR.

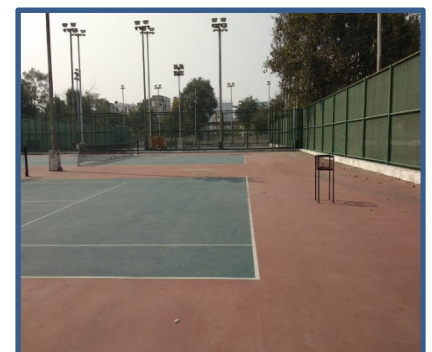

LAWN TENNIS COURT-

CASE STUDY -2

CASE STUDY-2 JAWAHAR LAL NEHRU STADIUM DELHI

AREA :-

TOTAL LAND AREA : 40.55 HEC. OR 100.2 ACERS
OR 405495.012 SQM.

LAND ACQUIRED BY STADIUM : 15 ACERS OR 60702.85SQM.

TOTAL FLOOR AREA : 43500SQM.

HEIGHT :-

MAXIMUM HEIGHT : 23 MT.
FLOOD LIGHT TOWER HT : 57.5 MT.

CAPACITY :-

LOWER TIER CAPACITY : 19,705
UPPER TIER CAPACITY : 57,782
TOTAL CAPACITY : 77,487

ENTRIES :-

PLAYER'S : 04
OFFICE'S : 14
LOWER SITTING AREA : 10
RAMPS FOR UPPER TIER : 08
SUB ENTRIS ON UPPER CONCOURSE : 56

COMPETITION FACILITIES :-

FOOTBALL GROUND : 105m X 70m (NATURAL GRASS)

ATHLETIC GROUND : 8 LANES OF SYNTHETIC SURF-
ACE (1.2 m WIDE EACH LANE

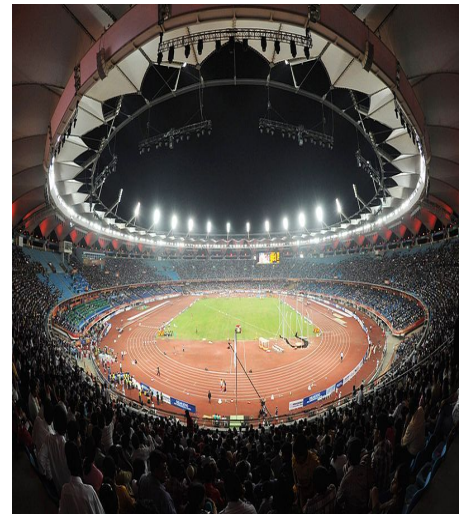
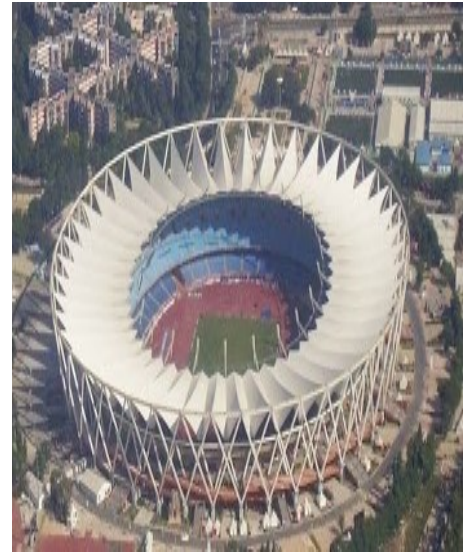

UPPER CONCOURSE



SITE

UPPER CONCOURSE :-

APPROCHED BY THE 8 RAMPS, THIS LEVEL ACTS AS A LOADING, WHICH PROVIDES AN ACCESS TO UPPER TIER SITTING THROU-
GH 56-SMALL ENTRIES.

THIS LEVEL HAS BEEN PROVIDED WITH PUBLIC UTILITIES LIKE TOILETS, DRINKING WATER, SNACK COUNTER AND OTHER SHOPS, SO THAT PEOPLE DON'T HAVE TO GO DOWN DURING INTERVAL.

*LOCAL POLICE CONTROL IS PROVIDED TO CHECK CROWED



SCORE BOARD

TWO SCORE BOARDS OF SIZE 20m X 9m IN THE NORTH AND 13m X 6m IN THE SOUTH. THE 21,000 ELECTRONIC BULBS FLASH RESULTS IN ENGLISH AS WELL AS HINDI



VIEW OF LOWER & UPPER TIERS



BASEMENT :-

- (a) MEDICAL OFFICE
- (b) CHANGING ROOM
- (c) TOILETS FOR PLAYERS



PLAYER'S ENTRIES



PLAYER'S SEAT



EXIT FROM LOWER TIER

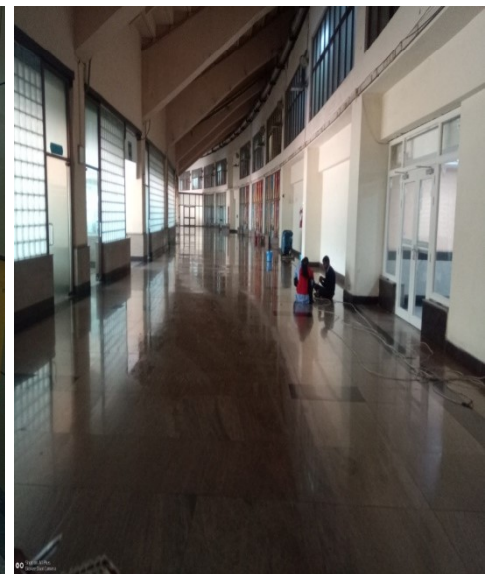

LOBBY 8 MT.

CASE STUDY -3

CASE STUDY-3 K.D.SINGH BABU STADIUM LUCKNOW

OWNER- UTTAR PRADESH GOVERNMENT

Area-97124.55 SQM 24. ACRE,

INTRODUCTION.

THE KD SINGH BABU STADIUM, FORMERLY KNOWN AS THE CENTRAL SPORTS STADIUM, IS MULTIPURPOSE STADIUM NAMED AFTER THE FAMOUS HOCKEY PLAYER

K. D. SINGH.

THE STADIUM WAS ESTABLISHED IN 1957 AND IT IS LOCATED NEAR THE BUSY HAZRATGANJ, AREA OF DOWNTOWN LUCKNOW, IN THE HEART OF THE CITY.IT HAS A SEATING CAPACITY OF 25,000 AND DOES NOT SUPPORT FLOOD LIGHTS FOR DAY-NIGHT MATCHES. THE STADIUM IS ALSO THE HOME GROUND OF FOR U P CRICKET TEAM.

FACILITIES :-

K.D. SINGH BABU STADIUM IS THE MAIN SPORTS HUB OF LUCKNOW.

(1) INDOOR GAMES COMPLEX :-

- (a) BADMINTON ARENA
- (b) WEIGHT LIFTING ARENA
- (c) GYMNASTICS ARENA

(2) SWIMMIING COMPLEX :-

(3) SYNTHETIC TENNIS COURT :-

(4) BOXING ARENA :-

(5) CRICKET FIELD :-

(6) HAND BALL COURTS :-

(7) VOLLYBALL ARENA :-

(8) BASKETBALL COURTS :-



CRICKET GROUND



PORCH



MILD STEEL FRAMED
STRUCURE SHED



UPPER TIER V.I.P SITTING



LOBBY

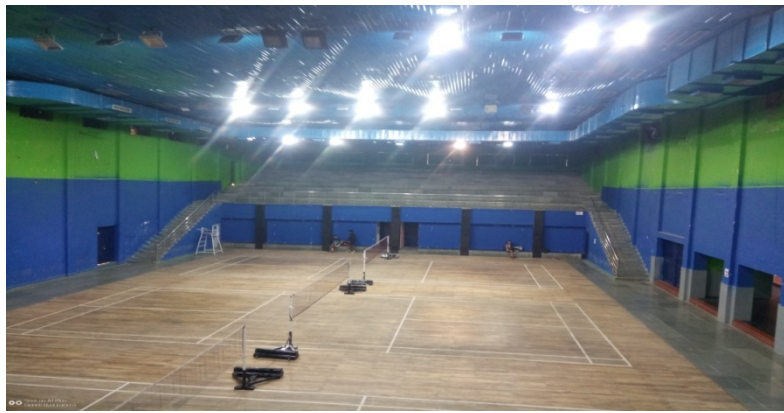

BADMINTON HALL



TENNIS COURT



GYMNASIUM HALL



CHANGING ROOM FOR BADMINTON PLAYERS



BADMINTON HALL
SPACTATOR SEAT AND
WALL COLOUR



BOXING COURTS



WEIGHT LIFTING HALL



VEGETATION



PATHWAY



GYMNASIUM HALL



BASKETBALL COURTS

LITRETURE_STUDY -1

LITRETURE STUDY-1

INTRODUCTION ■

A sports complex is an enclosed area, designed to showcase and practice of various sports.

Provision for practicing various sports

Provision for parking at the drop off zones and should be directly connected to various stadiums.

Proper signages should be provided.

The orientation of the stadiums should be NE-SW

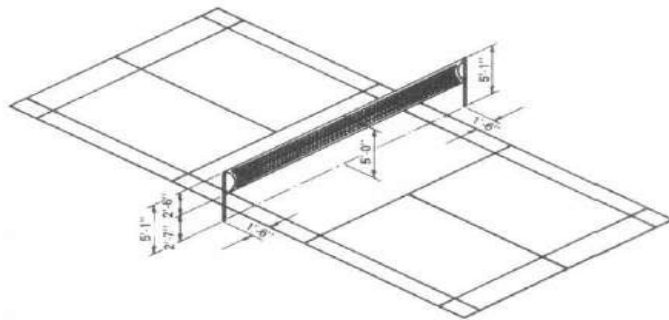
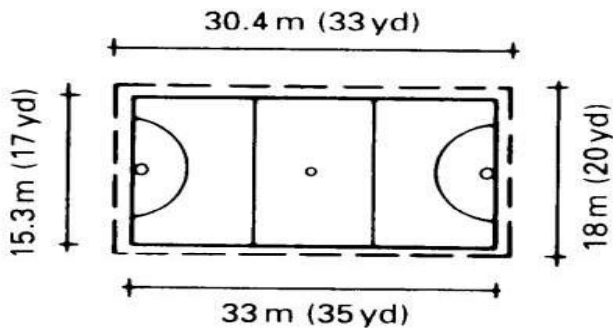

ISOMETRIC VIEW

INDOOR BADMINTON

All measurements for court markings are to the outside of lines except for those involving the centre service line which is equally divided between right and left service courts.

All court markings to be 1 1/2" wide and preferably white or in colour.

Minimum distance between sides of parallel courts to be 5'-0".

Side to side between courts $\geq 0.3\text{m}$

End to end distance between courts $\geq 1.3\text{m}$

Between courts and walls $\geq 1.5\text{m}$

Spectators are accommodated behind the safety strip.

Floor should be lightly sprung.

Hall should have no window, should be lit by roof lights

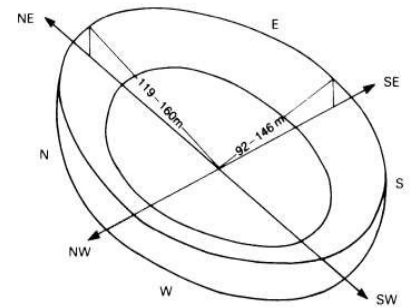

⑥ Viewing distance determines the stadium size

Seating provisions

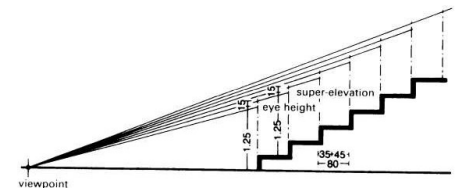
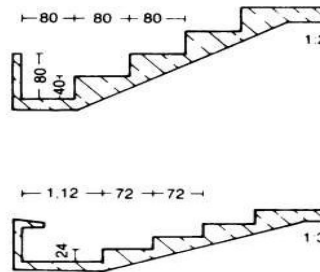

① Construction of sightlines

⑧ Stand profiles

Depending upon the planned capacity, seating is provided either along the long side of the ground (to take advantage of the shortest viewing distance) or, for capacities above 1000, around the whole ground. As most events take place in the afternoon, the best position for spectators is on the west side so that the sun is at their backs

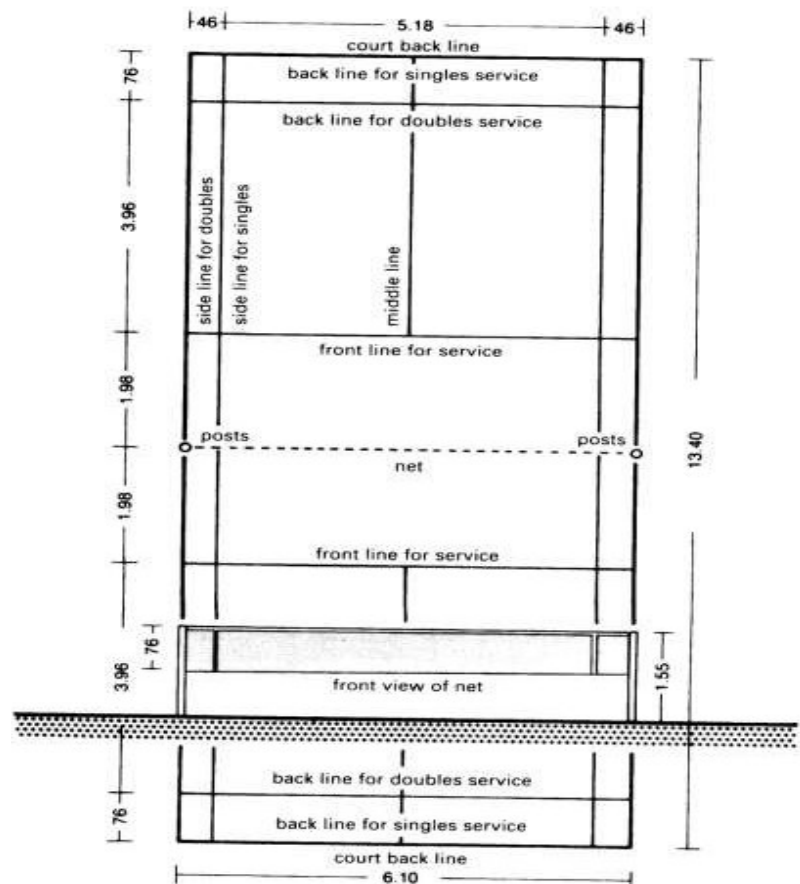

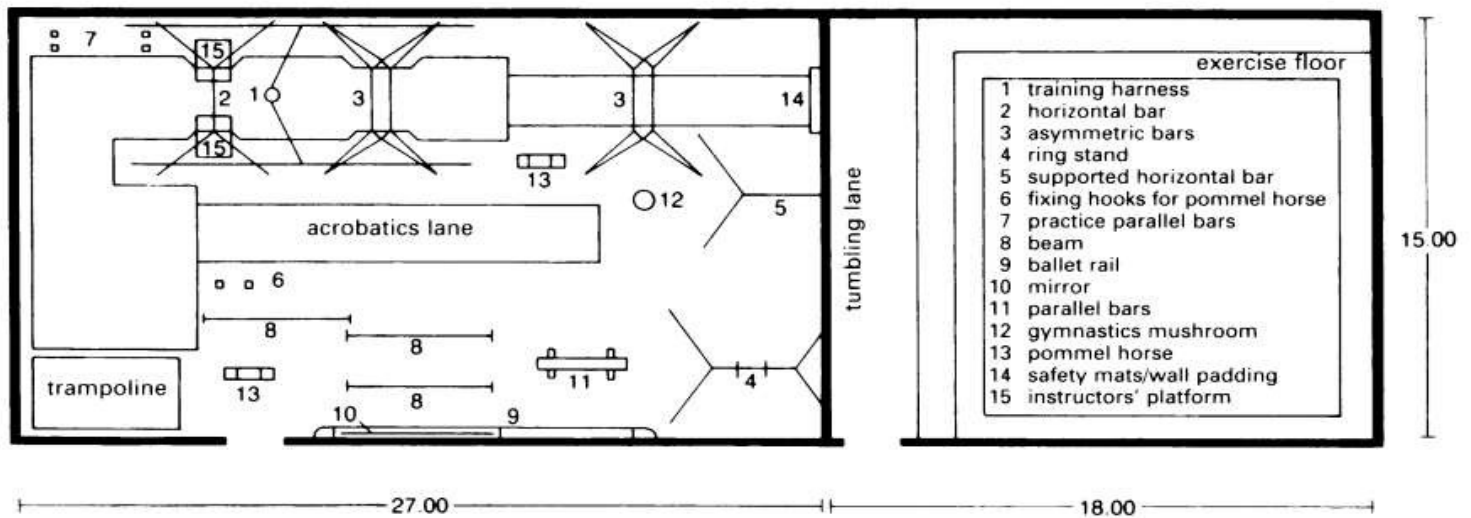

3 Gymnastic apparatus hall with adjacent floor exercise hall

Table tennis hall

- The table matt is green with white border lines and has the following dimensions.
- Area 1525x2740mm, Height 760mm, thickness of the top ≥ 25 mm
- The playing area is cordoned off with 600-650 mm high canvas screens.
- The spectators are seated beyond on screen.

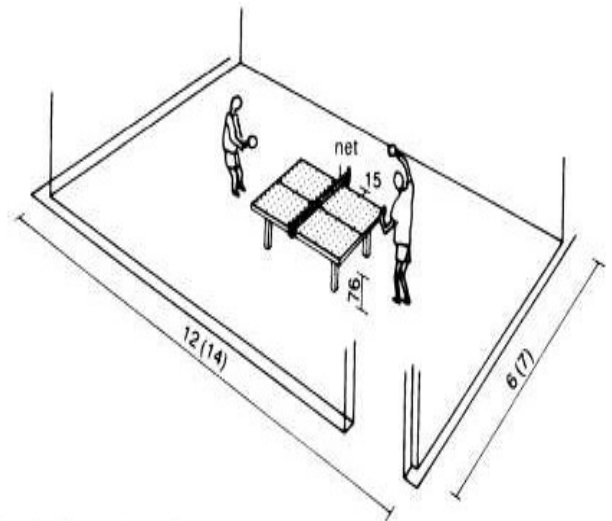

4 Basic dimensions for table tennis

Outdoor pitches

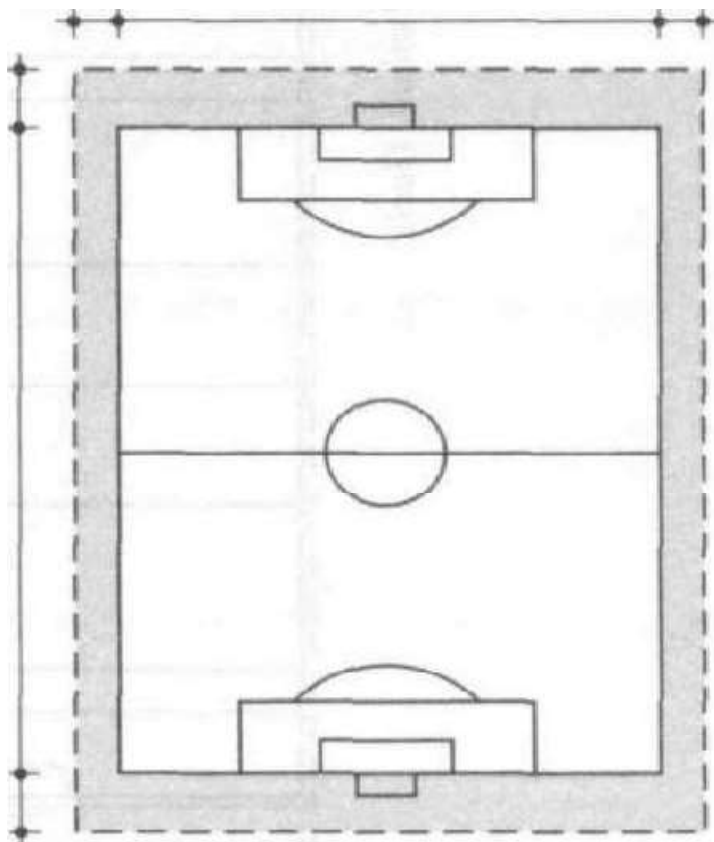

Football, Association (Soccer).

	L	B
International:	100-110m	64-75m
Senior:	96-100m	60-64m
Junior:	90m	45-55m

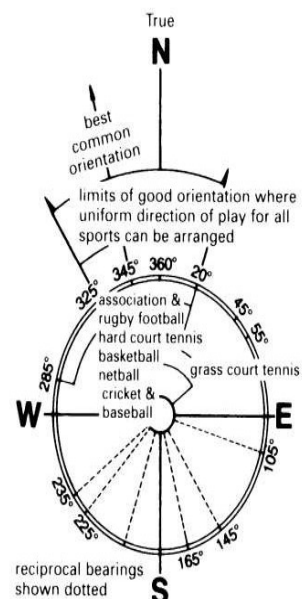

- 1 Orientation diagram, based on the following seasons (northern hemisphere): association football, August-May; hard court tennis, basketball, netball, all year round; cricket, baseball, grass court tennis, May-September. Pavilions should avoid SW-NW aspect (225°-315°)

LITRETURE_STUDY -2

LITRETURE STUDY-2

- sports complex is an enclosed area, often circular or oval-shaped, designed to showcase and practice of various sports events.
- Sports complex will have a stadium complex that is to be the most modern and advance which will be able to facilitate international sports and mega-events.

• It will have a dedicated cricket stadium, an outdoor multipurpose stadium for sports like football and rugby.

An indoor multi-purpose stadium for sports like basketball swimming pool, skating rink, volleyball and a dedicated hockey stadium

In relation to acity asports complex must fit in well with thefollowing

- local topography
- Goodtransport
- Supplyfacilities
- Closenessto industrial area
- Climatic conditions
- Asa rule the stadium is partly below the ground lvl with the excavated earth heaped up around it.
- The size of the inner sports field can be based loosely on the size of a football pitch.
- For athletics stadium there should be a running track surrounding the field

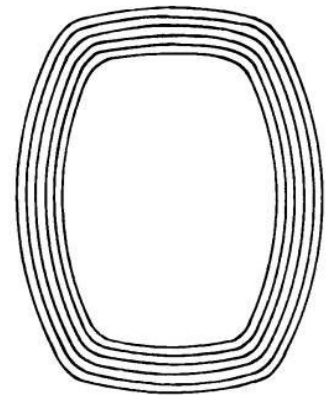

4 Rotterdam: curved sides and corners

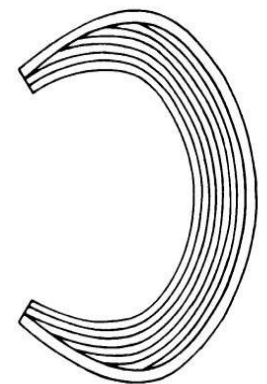

5 Budapest: horseshoe around long axis

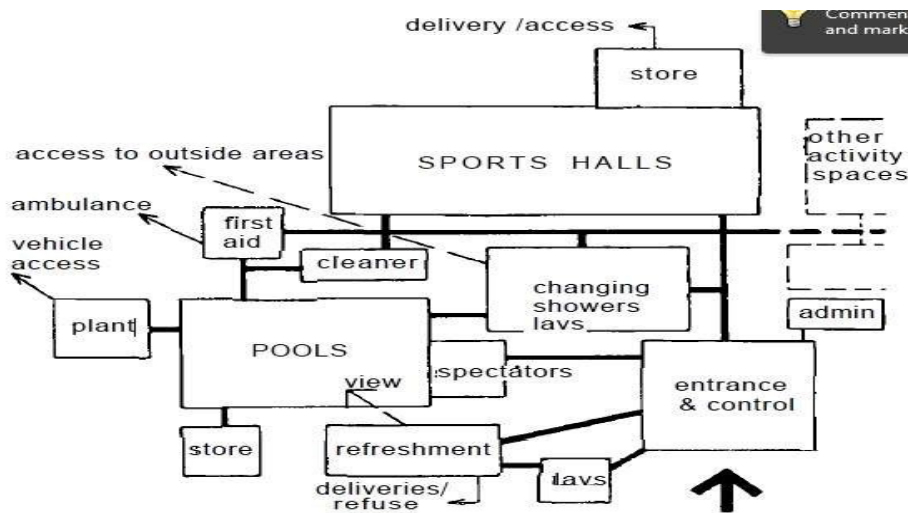

25.1 Space and circulation diagram of a large wet and dry sports centre

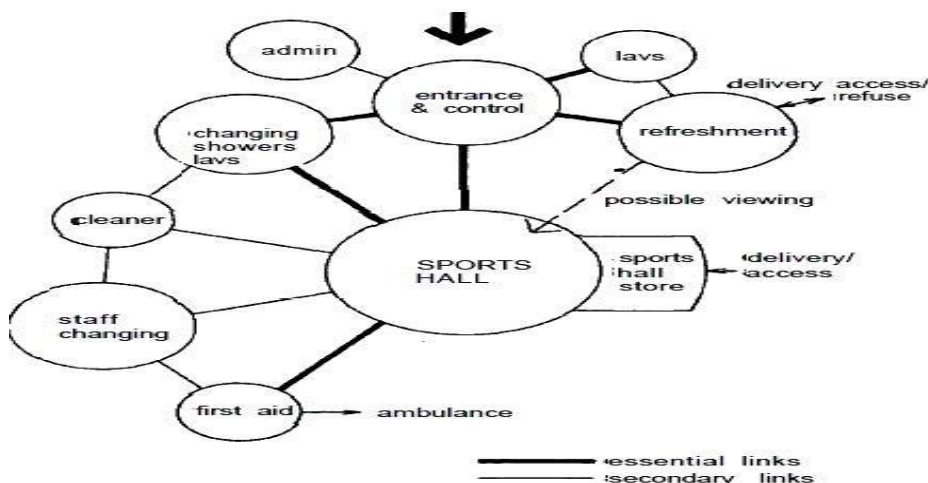

25.3 Main elements of a dry sports centre

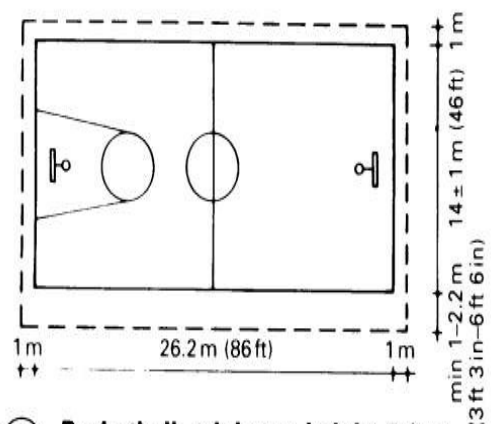

2 Basketball: minimum height 7.0 m (see also previous page)

BASIC REQUIREMENTS OF A SPORTS COMPLEX

- Full provision for all field events
- A separate warming-up area (desirable)
- Changing and washing facilities for 200 athletes in the proportion two-thirds male to one-third female
- Additional separate changing accommodation for boys and girls is desirable
- A covered stand to seat least 2000 spectators.
- Appropriate toilet and car parking facilities.
- An announcer's box and provision for the press, broadcasting and television
- Officials' room
- Equipment rooms and store
- The perimeter of the track not covered by the stand should, if possible, be terraced to provide further spectator

Seating Areas

The necessary space for seating areas is calculated as follows:

width of seat	0.5 m
overall depth	0.8 m
of which:	
seat depth	0.35 m

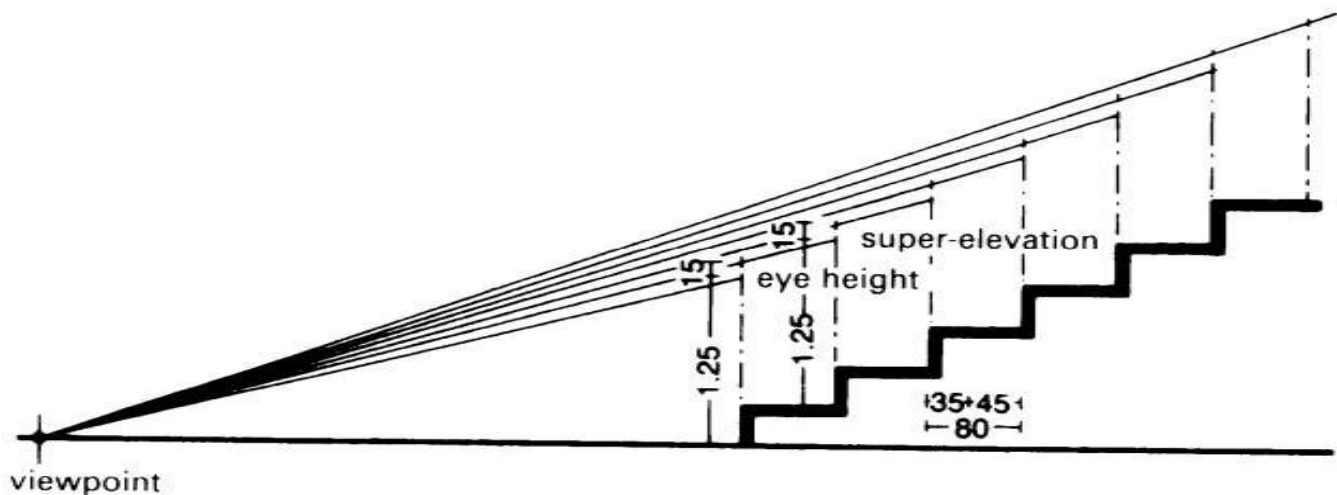

TYPES OF SEATING

Seating with backs, fixed and fold-up

- Row width 780–800mm recommended
- Minimum clear seatway 305mm
- Width of seats 460–500mm for seats without arms 500mm for seats with arms

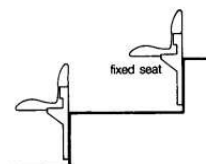

Benches without backs.

- Row width 610mm min recommended
- Minimum clear seatway 400mm
- Width of seats 460–500mm
- These allow closer spacing but are less comfortable.

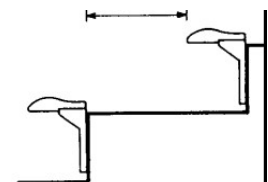

SIGHT OF SPECTATOR

The sight of spectator is determined by the following principal factors :

The assumed constant of 'the crown', i.e. the distance from the eye to the top of the head which is known as the *C value*

The tread depth or seating row depth

The point of focus (the middle of the innermost athletics track or the near touchline in football or rugby)

The height of the spectator's eye in the first row

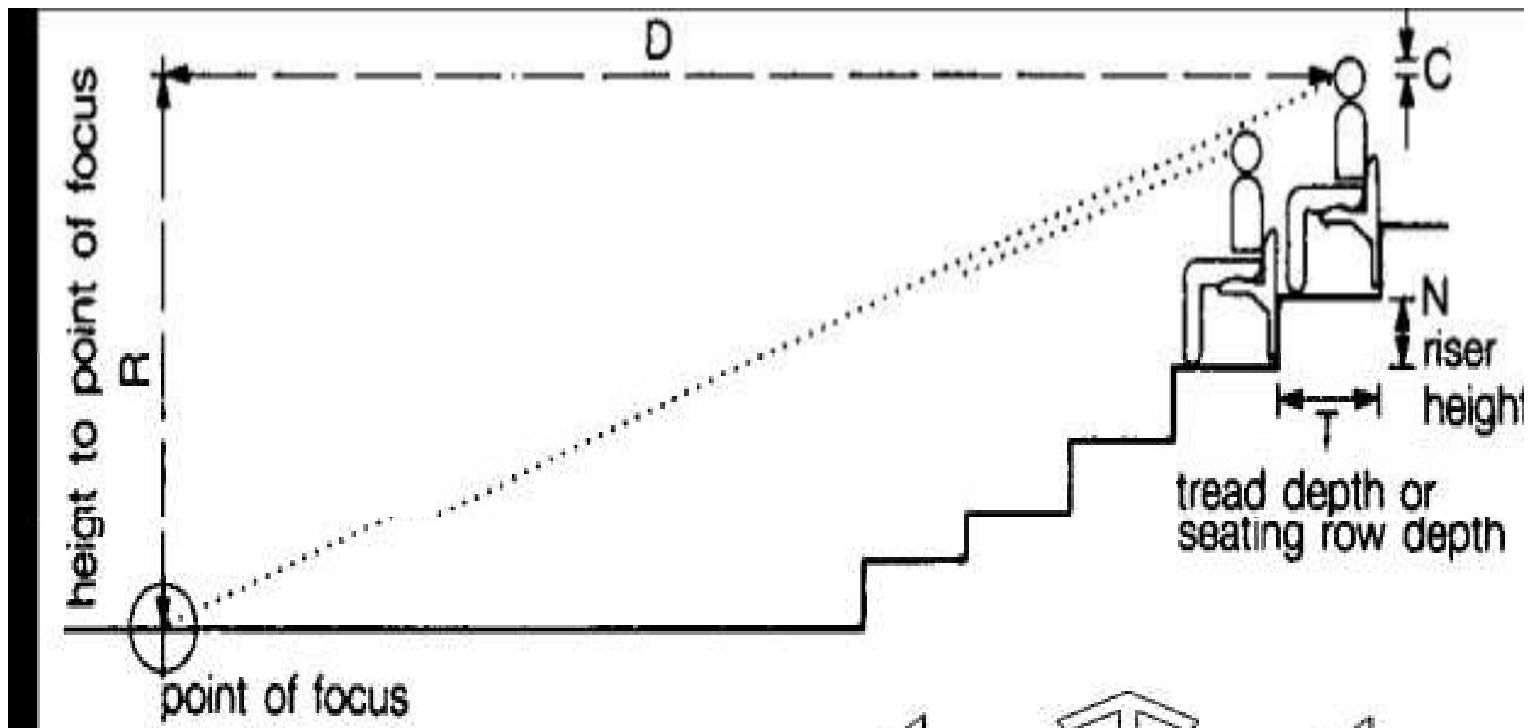

SWIMMING POOL

Pool capacities may be determined by dividing the water surface area by 2. Thus a 25 x 13 m pool can accommodate to reasonable comfort standards $325 \div 2 = 162$ bathers.

Changing cubicles, lockers and car parking provision can be based upon the same analysis plus the following allowances:

- Locker allowance based upon pool capacity, with a further 162 changing = 324 lockers, usually in two- to three-tier compartments

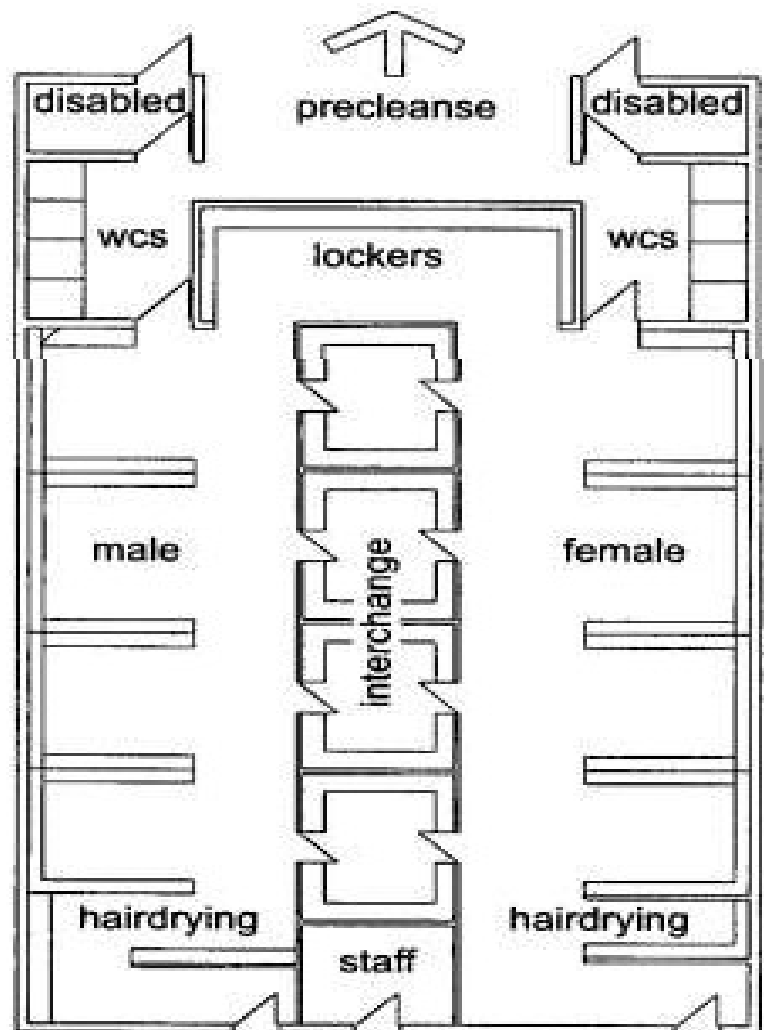

Traditional layout of changing rooms

CONCEPT

CONCEPT

A THEORITICAL ANALYSIS OF SPORT :-

OVERVIEW

IN THIS ACTIVITY, YOU WILL EXAMINE THE STRUCTURAL-FUNCTIONAL, AND SYMBOLIC INTERACTION ANALYSIS OF SPORTS.

YOU WILL IDENTIFY THE MAINFEST AND LATENT FUNCTION OF SPORTS, AS WELL AS SELECT EXAMPLE OF DYFUNCTION.

IN THE SOCIAL CONFLICT ANALYSIS OF GENDER, YOU WILL IDENTIFY THE MANY INEQUALITIES OF SPORT-RELATED IN ACTIVITIES WITH IN OUR SOCITY.

SPORTS

SPORTS ARE PART OF EVERYDAY IN LIFE IN THE INDIA MOST PEOPLE ENJOY SOME TYPE OF SPORTING EVENT RANGING FROM TENNIS TO POOL.

MANY CHILDREN AS YOUNG AS AGE 6 OR 7 PARTICIPATE IN TWO OR THREE SPORTS.

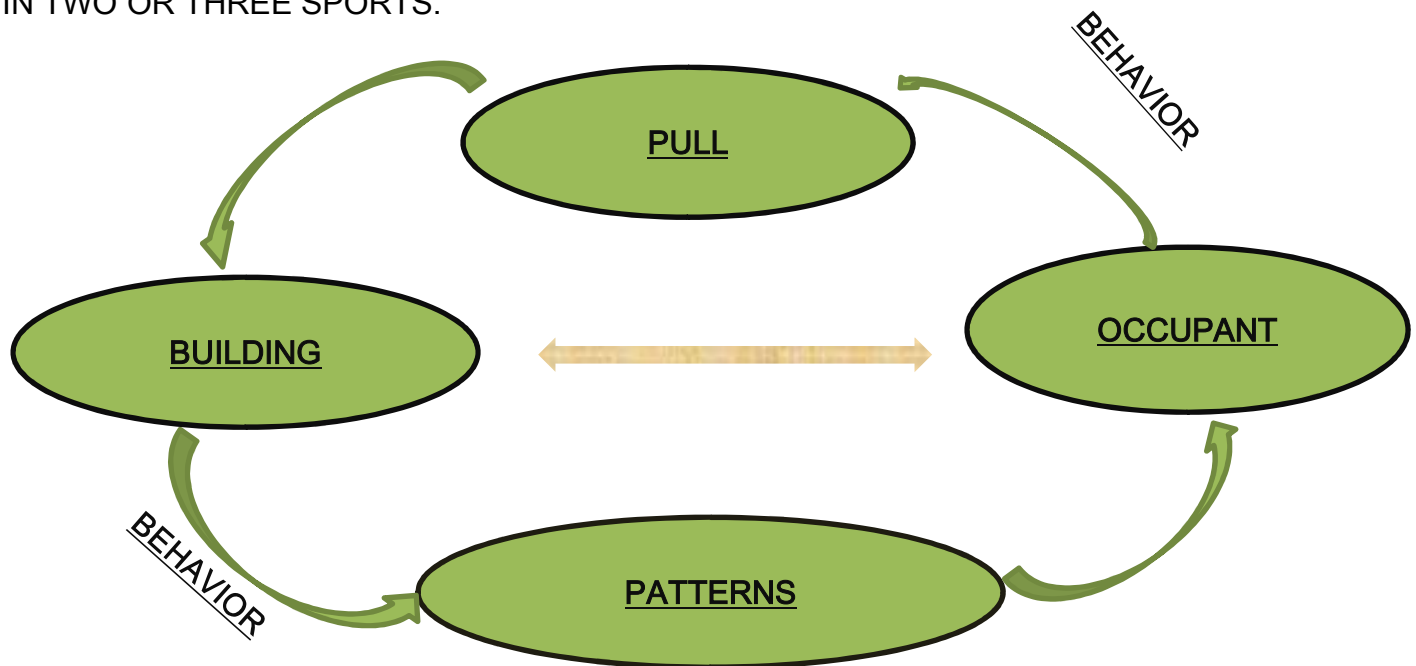

CONCEPT

BUILDING COMMUNICATION WITH OCCUPANTS WHAT COE BETWEEN TO OPEN UP THE MIND BETWEEN THE TO. ONE MAJOR THING WAS PATTERNS BECAUSE THE BUILDING HAVE ITS OWN BEHAVIOR AND WITH ITS BEHAVIOR IT NEED PATTERNS THAT ALTIMETLY EFFECTS OCCUPENTS AND AS OCCUPENTS TREVEL IN BUILDING AND EXPIRENCE IT.

SO NOW ALL THESE PATTERNS HAS BEEN PULLED IN TO MY DESIGN. WITH THIS WE CAN OPEN UP THE COMUNICATION BETWEEN BUILDING AND OCCUPANTS.

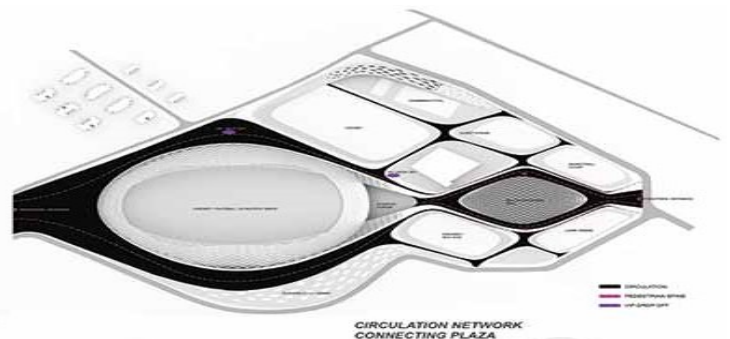

GEOMETRY CONCEPTS IN ARCHITECTURAL DESIGN

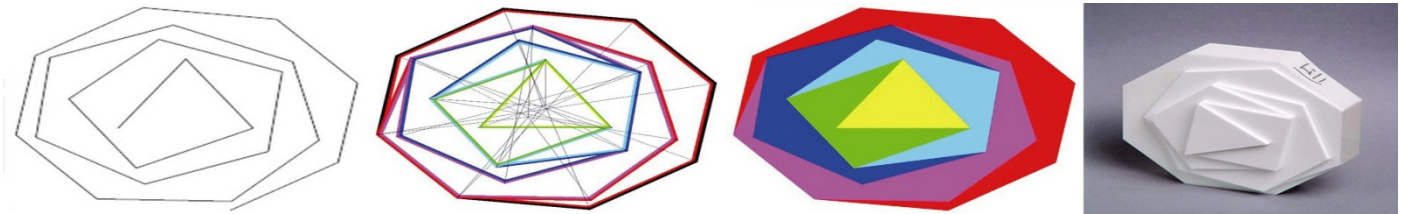

THE ARCHITECTURAL SPACE IS BASED ON A GEOMETRIC SPACE CONCEPT. ESPECIALLY IN THE CREATION PROCESS ARCHITECTURE IS THOUGHT IN RELATION TO A GEOMETRIC SPACE. ROBIN EVANS ANALYZE THE RELATIONSHIP BETWEEN GEOMETRY AND ARCHITECTURE. THE FIRST PLACE ANYONE LOOKS TO FIND THE GEOMETRY IN ARCHITECTURE IS IN THE SHAPE OF BUILDINGS. THESE ARE THE LOCATION WHERE GEOMETRY HAS BEEN, ON THE WHOLE, STOLID AND DORMANT. BUT GEOMETRY HAS BEEN ACTIVE IN THE SPACE BETWEEN AND THE SPACE EITHER END

ZONING OF SITE

THERE ARE 10 STEPS TO CREATE ZONING.

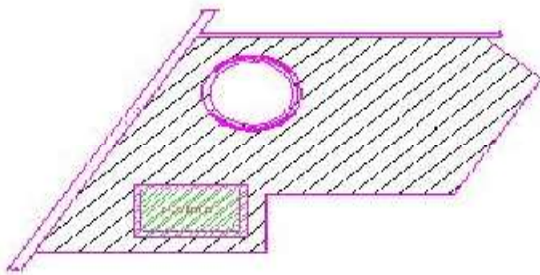

STEP- 1

THE PURPOSE OF PLACING THE FOOTBALL STADIUM AND ATHLETICS RUNNING TRACK IN THE FRONT OF THE IS TO DISTRIBUTE THE SPECTATORS PROPERLY SO THEY CAN EASILY EXIT.

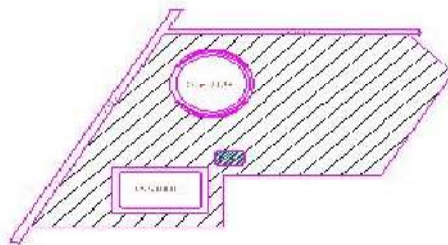

STEP-2

ADMINISTRATION BUILDING HAS BEEN PLACED AT THE RIGHT SIDE OF THE INDOOR STADIUM.

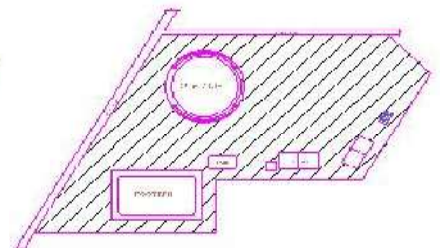

STEP-3

SWIMMING POOL NEXT TO THE LANDSCAPING AREAS.

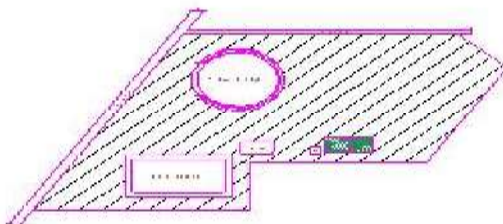

STEP-4

LAWN TENNIS COURT IS PLACED AT THE FRONT OF INDOOR GAMES.

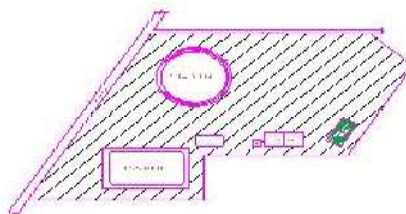

STEP-5

VOLLEYBALL COURT AT THE OTHER CORNER OF THE SITE. AND THE DIRECTION OF THE FIELD IS NORTH- SOUTH.

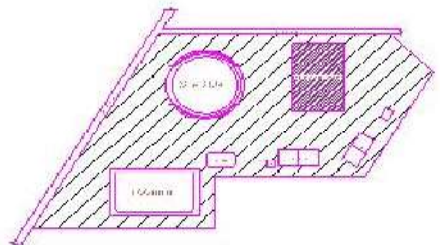

STEP-6

INDOOR BUILDING HAS BEEN PLACED AT THE NORTH SIDE AND A GOOD CONNECTIVITY HAS BEEN GIVEN TO ENTER A BUILDING.

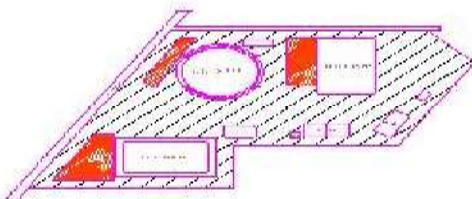

STEP-7

ON SITE PARKING HAS BEEN PROVIDED FOR USERS AND VISITOR. PLAYERS AND VIP PARKING BESIDE OF INDOOR BUILDINGS.

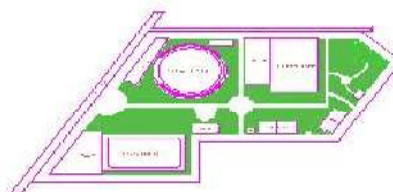

STEP-8

PUBLIC PARK, PROPER LANDSCAPING, WITH A GOOD ENVIRONMENT. AND GREEN AREA IS THE MOST IMPORTANT PARK OF SPORTS COMPLEX.

Types of Sport	Permissible	Dimension	Standard	Dimension	Additional	Free Zone	Free Gross	Usable Area	Clear Height
	Length- M.	Width- M.	Length- M	Width- M.	Long Side- M.	Short Side- M.	Length- M.	Width- M.	
BADMINTON	13.4	6.1	13.4	6.1	1.5	2.0	17.4	9.1	7.5
BASKETBALL	24-28	13-15	28	15	1	1	30	17	7
CRICKET	29.12-33.12	3.66-4.0	33.12	4.0	1	1	35	6	4.0-4.5
FOOTBALL	30-50	15-25	40	20	0.5	2.0	44	21	5.5
VOLLEYBALL	18	9	18	9	5	8	34	19	12.5
TABLE TENNIS	2.74	1.525	2.74	1.525	5.63	2.74	14	7	4
LAWN TENNIS COURT	23.77	10.97	23.77	10.97	3.65	6.4	36.57	18.27	7
GYMNASTICS	25	18	52	27	-	-	52	27	4
WEIGHT LIFTING	4-7	4-5	4	4	1	1	20	14	4
JUDO	9-10	9-10	10	10	2	2	14	14	4

AREA ANALYSIS

SR NO.	AREA	SITE
A -	SITE INFORMATION	
	TOTAL PLOT AREA	80937. SQ-MT.
	PERMISSIBLE GROUND COVERAGE	20 % OF PLOT AREA
	OPEN SPACE	80 % OF PLOT AREA
	PERMISSIBLE F.A.R	.5
	FRONT SETBACK	12 MT.
	SIDE SETBACK	09 MT.
	REAR SETBACK	09 MT.
	PARKING(2 WHEELER & 4 WHEELER)	2 ECS PER 100 SQ-MT
B -	BULIDING BLOCKS	
	ADMIN BLOCK	1795 SQ-MT.
	INDOOR FACILITY / BLOCK	5341 SQ-MT.
	SWIMMING POOL AREA	1300 SQ-MT.
	OUTDOOR FACILITY	31899 SQ-MT.
	TOTAL	40,335 SQ-MT.

SR.NO.	SPACE	SITE (IN SQ.MT.) NO.	
A -	ADMIN BLOCK		
1	REGISTER OFFICE AND ADMIN	136	NO.1
2	CONTROLL OF EXAMINATION OFFICE	136	NO.1
3	FINANCE OFFICER OFFICE	105	NO.1
4	ADMIN AND ACCOUNT STAFF	150	NO.1
5	LIFT LOBBY	5	NO.1
6	TOILET FOR MALE	13	NO.2
7	TOILET FOR FEMALE	18	NO.2
8	HANDICAP TOLET	3	NO.2
9	ELECTRICAL AND UTILITY ROOM	5	NO.1
10	EQUIPMENT ROOM	8	NO.1
11	ENTRANCE LOBBY	112	NO.1
12	CONTROLLER OF EXAMINATION OFF.	136	NO.1
13	DIRECTOR OF SPORTS	80	NO.1
14	DEAN OF FACULTY	68	NO.1
15	CHIEF VIGILANCE OFFICERS	52	NO.1
16	BOARD ROOM AND MEETING ROOM	139	NO.1
17	OFFICES	70	NO.1

SR.NO.	SPACE	SITE (IN SQ.MT.)	NO.
18	ADMINISTRATIVE OFFICE	136	NO.1
19	CONFENCE ROOM	55	NO.1
20	PANTRY	5	NO.1
21	TOILET FOR STAFF	2.25	NO.1
22	VICE CHANCLOR OFFICE	32	NO.1
23	PUBLIC INFORMATION OFFICE	80	NO.1
24	DEAN STUDENT WELFARE	74	NO.1
25	P.A OFFICE	18	NO.1
26	SECRETRAIT	32	NO.1
27	GENERAL WAITING AREA	28	NO.1
28	V.I.P WAITING AREA	28	NO.1
29	BOARD ROOM AND MEETING ROOM	145	NO.1
30	STORE ROOM		
31	ELECTRICAL ROOM	8	NO.1
32	GRIVENCE CELL	80	NO.1
33	SEMINAR HALL	90	NO.1
34	SEXUAL HARRESMENT CELL	62	NO.1
35	OVERSEAS CELL	52	NO.1

[illegible]

SR.NO.	SPACE	SITE (IN SQ.MT.) NO.		STANDARD (TIME SAVER)
B -	INDOOR FACILITY			
1.	RECEPTION	16	NO.1	5 SQ-MT.
2.	ENTRANCE LOBBY	150	NO.1	350 SQ-MT.
3.	DIRECTOR ROOM	25	NO.1	
4.	MEDIA WORK AREA	100	NO.1	1.2 SQ-MT.
5.	JUDO	96	NO.1	196 SQ-MT.(8x8)
6.	BADMINTON COURT	300	NO.3	13.4x6.1 (81.7)
7.	MULTIGYM	450	NO.1	600 SQ-MT.
8.	MEDITATION CENTRE	450	NO.1	
9.	TABLE TENNIS	750	NO.3	10.7x23.7
10.	TOILETS FOR VISITORS	16	NO.1	1.5x1.5
11.	TOILETS FOR STAFF	20	NO.1	1.2x1.5
12.	TOILET	520	NO.8	1.2x1.5
13.	MULTIPURPOSE HALL	300	NO.1	
14.	FIRST AID ROOM	15	NO.1	
15.	POWER LIFTING	35	NO.1	
16.	CAFETERIA	150	NO.1	
17.	ELECTRICAL ROOM	20	NO.1	6 SQ-MT.
18.	VIEWING GALLERY	112	NO.1	

SR.NO.	SPACE	SITE (IN SQ.MT.) NO.		STANDARD (TIME SAVER)
19.	EXHIBITION HALL	218	NO.1	210 SQ-MT.
20.	BASKET BALL COURT	420	NO.1	400 SQ-MT.
21.	COACH ROOM	28	NO.4	115 SQ-MT.
22	V.I.P WAITING AREA	60	NO.1	
23	A.H.U	24	NO.1	
24.	CIRCULATION	20 %		20 %
	TOTAL	5,341 SQ.MT.		
C -	OUTDOOR FACILITY			
1.	FOOTBALL FIELD AND ATHLETICS TRACK	7140 +16364		(45-90m) (90-120m)
	SEATING CAPACITY (9500)	6175		0.65 SQ.M (1 PERSON)
2.	VOLLY BALL COURT	400	NO. 2	200 SQ-MT. (9x18)
3.	LAWN TENNIS COURT	520	NO.2	260 SQ-MT.
4.	SWIMMING POOL AREA	1300	NO. 1	56 SQ-MT.

TYPE OF HALL	DIMENSION(M)	USUAB LE SPORT S AREA (m2)	INDOOR GAMES	NO OF TRAININ G COURT / PITCHES	NO OF COMPE TITION COURT S / PITCHE S
GAMES HALL					
SINGLE HALL	22x44x7	968	BADMINTON BASKET BALL VOLLY BALL FOOTBALL	6 3	5 1 1 1
TRIPLE HALL	44x66x8 DIVIDE INTO 3 SECTION (22x44)	2904	BADMINTON BASKET BALL VOLLY BALL FOOTBALL 20x40 30x60	24 9	15 4 3 3 1
QUADRUPLE HALL	44x88x9 DIVIDE INTO 4 SECTION (22x44)	3872	BADMINTON BASKET BALL VOLLY BALL FOOTBALL 20x40 40x80	32 5 12	25 4 4 4 1

DRAWINGS

DRAWINGS

Najafgarh Sport Complex , New Delhi

AZAD KHAN
1150101024
B.B.D.U, LUCKNOW

GUIDED BY - Prof. Mohit kumar Agarwal

SITE PLAN

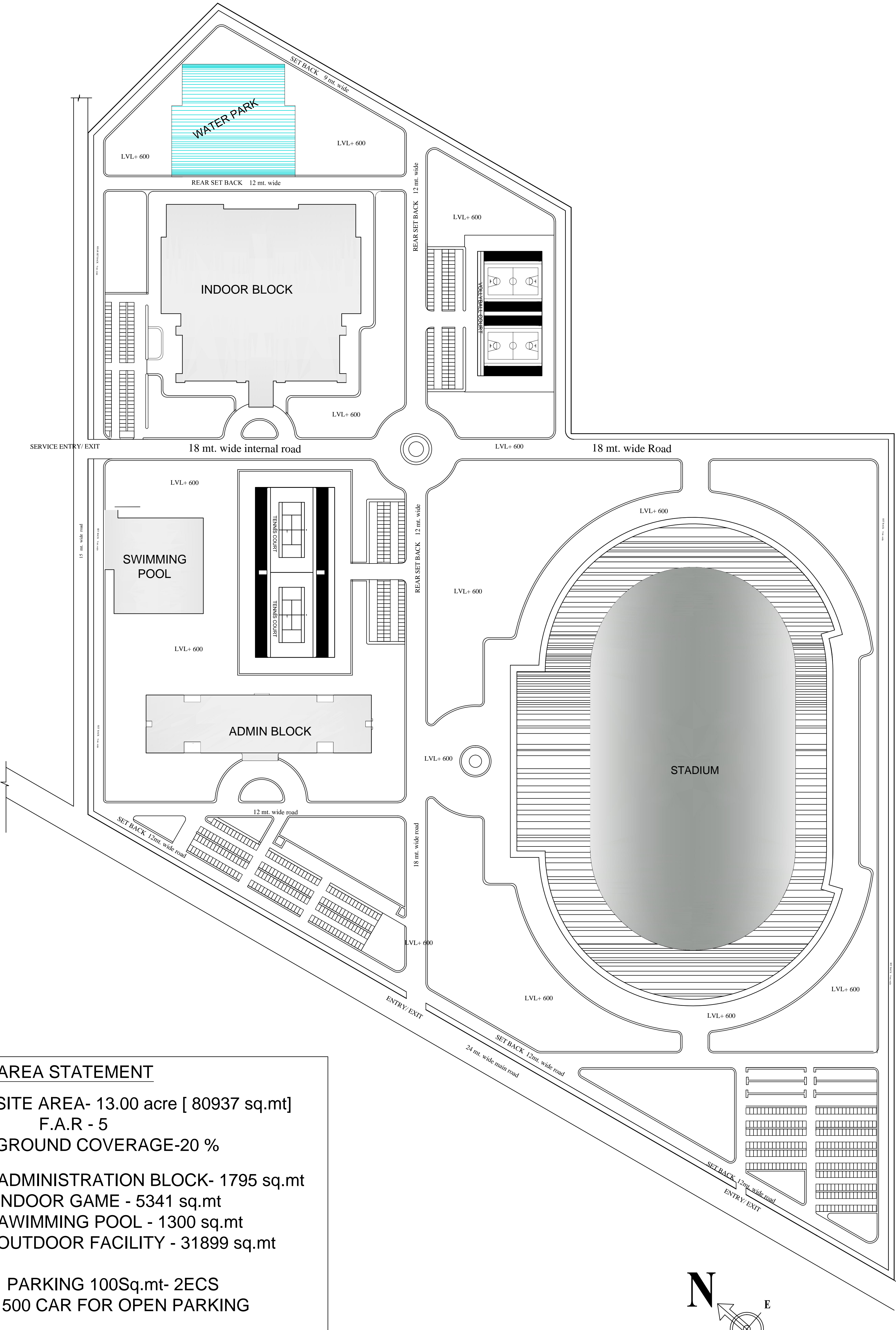

AREA STATEMENT

SITE AREA- 13.00 acre [80937 sq.mt]
F.A.R - 5
GROUND COVERAGE-20 %

ADMINISTRATIONS BLOCK- 1795 sq.mt
INDOOR GAME - 5341 sq.mt
AWIMMING POOL - 1300 sq.mt
OUTDOOR FACILITY - 31899 sq.mt

PARKING 100Sq.mt- 2ECS
500 CAR FOR OPEN PARKING

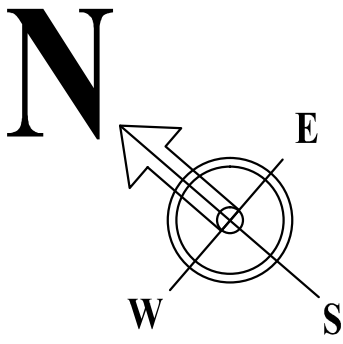

Najafgarh Sport Complex , New Delhi

SCALE - 1:100
ALL DIMENSIONS ARE IN MM

2019-2020

AZAD KHAN
1150101024
B.B.D.U, LUCKNOW
GUIDED BY - Prof. Mohit kumar Agarwal

ADMINISTRATION BLOCK

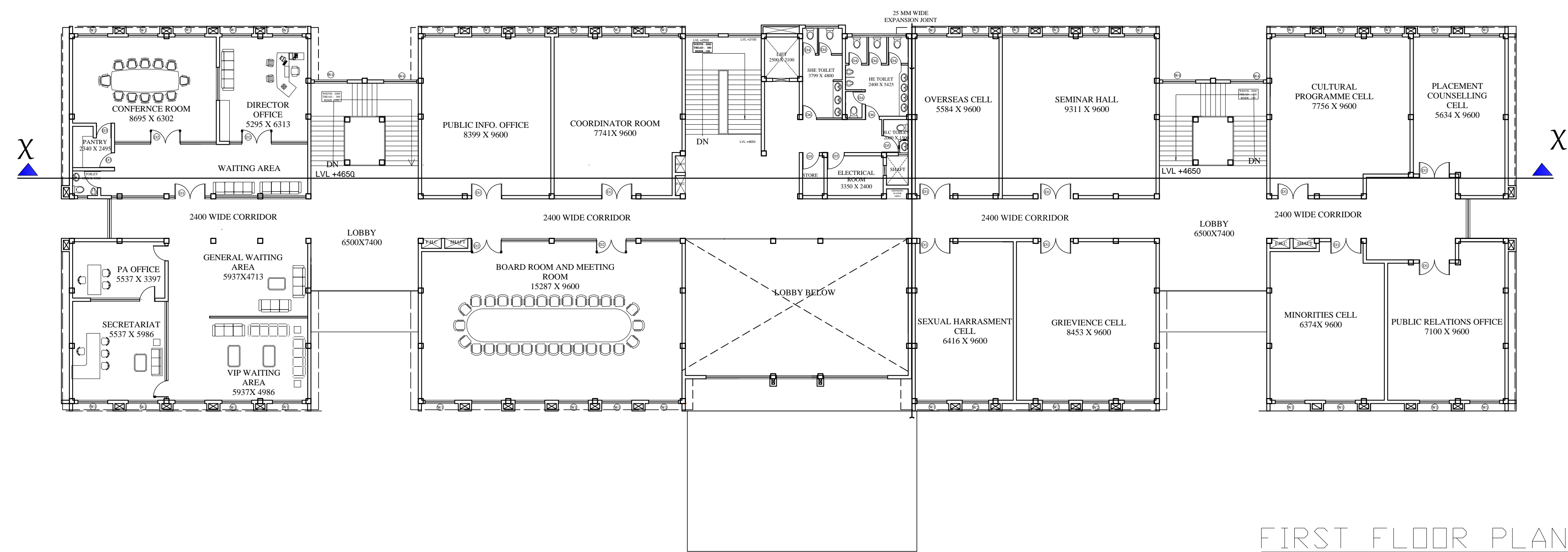
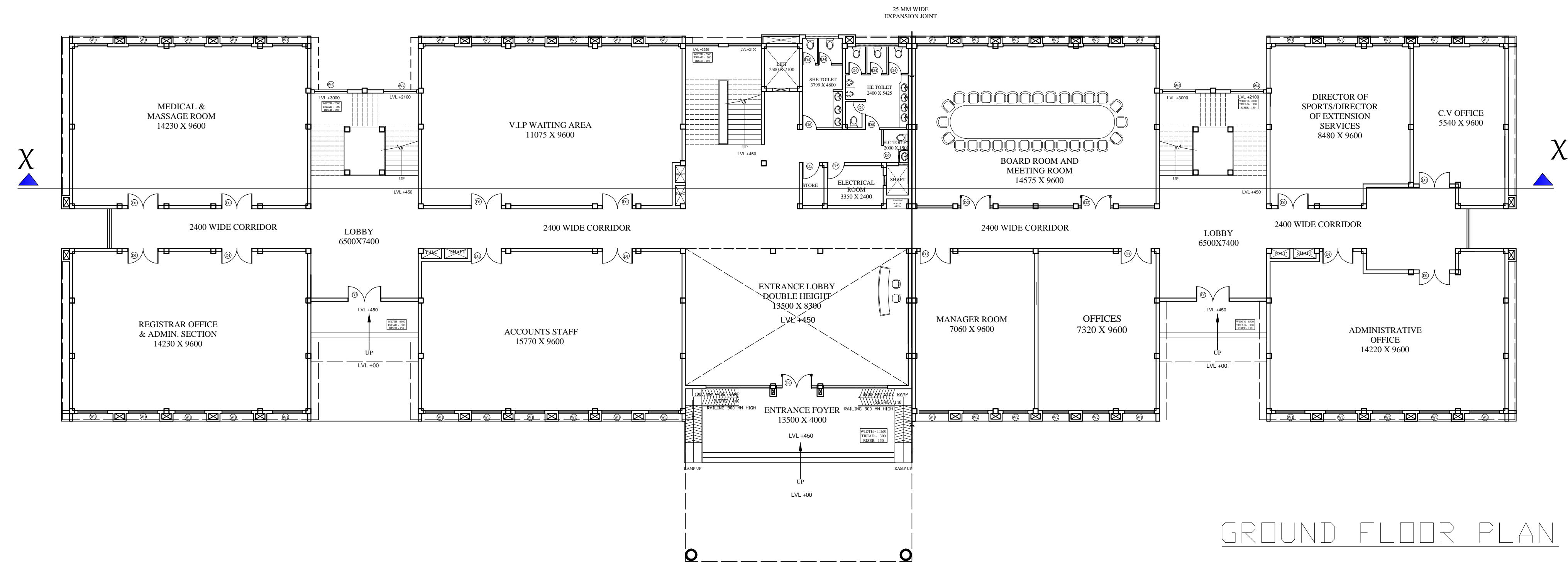

Najafgarh, Sport Complex New Delhi

SCALE - 1:100
ALL DIMENSIONS ARE IN MM

2019-2020

AZAD KHAN
1150101024
B.B.D.U, LUCKNOW

GUIDED BY - Prof. Mohit kumar Agarwal

ADMINISTRATION BLOCK

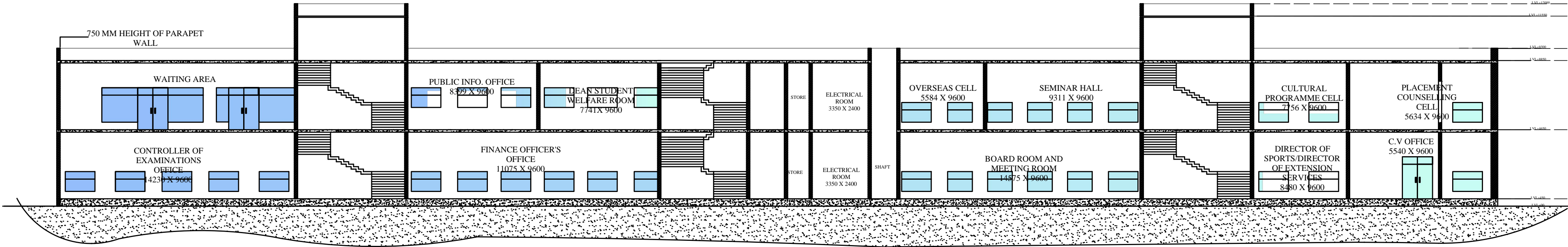

SECTION AT XX,

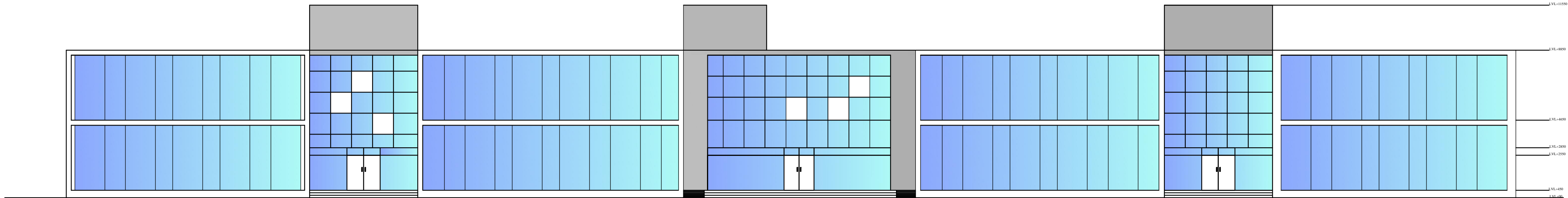

FRONT ELEVATION

Najafgarh, Sport Complex New Delhi

SCALE - 1:100
ALL DIMENSIONS ARE IN MM

2019-2020

GUIDED BY - Prof. Mohit kumar Agarwal

AZAD KHAN
1150101024
B.B.D.U, LUCKNOW

OUTDOOR STADIUM

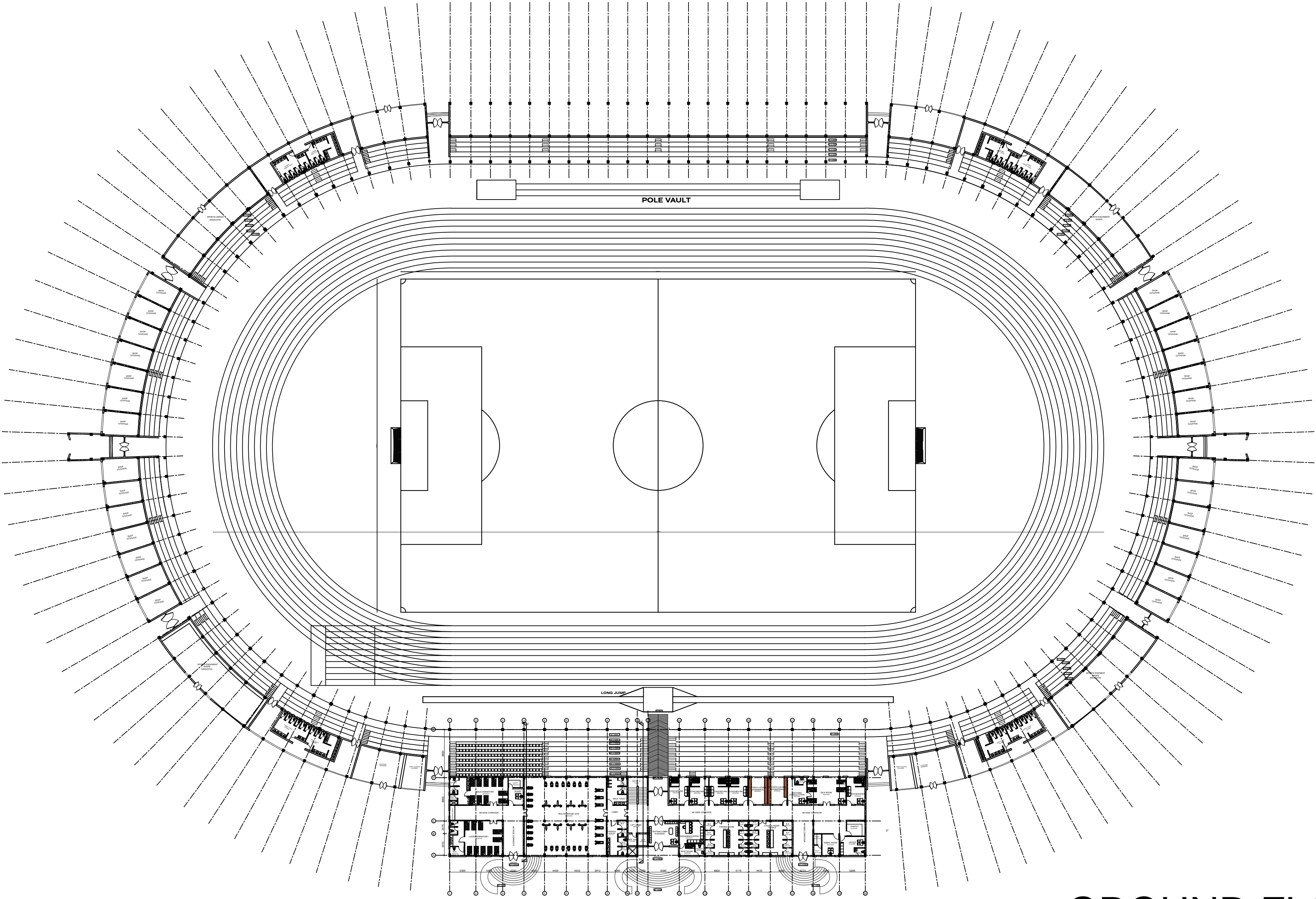

GROUND FLOOR PLAN
4000

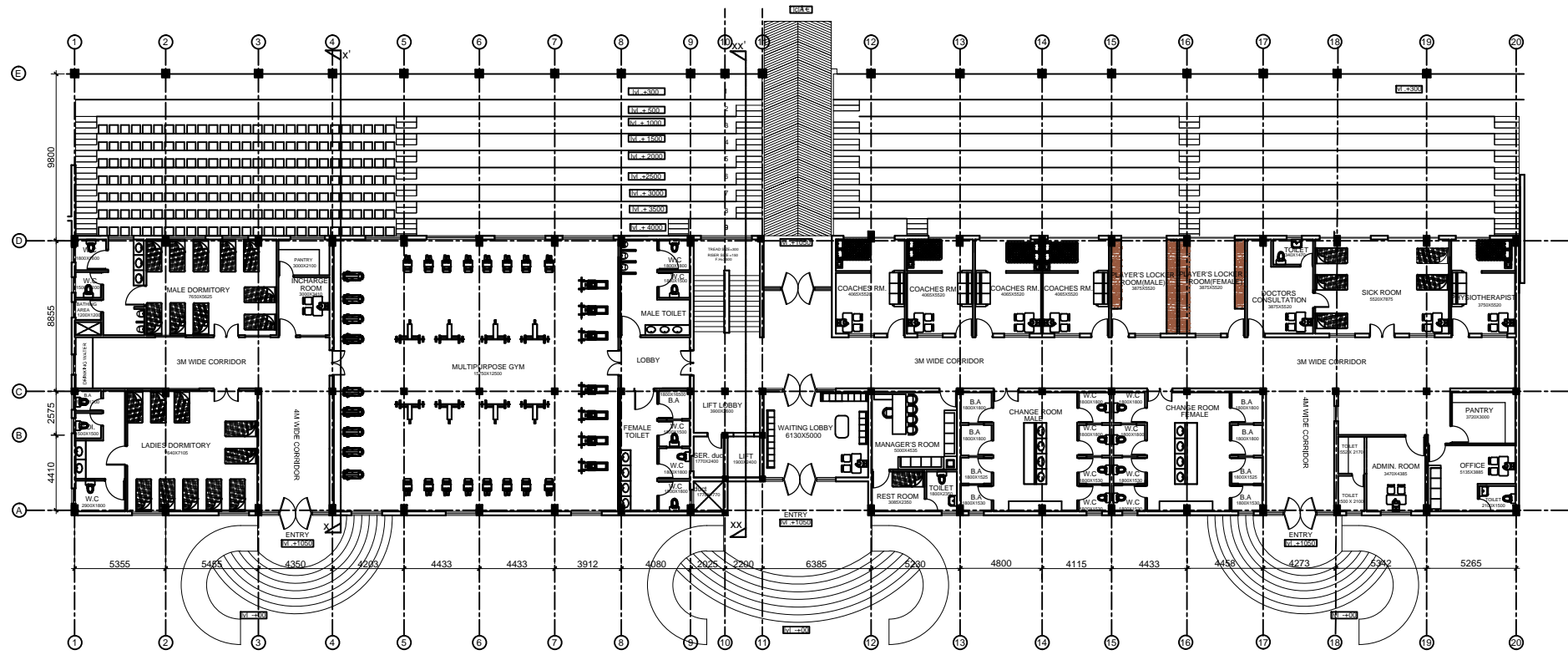

BLOW UP PLAN SCALE - 1:250
(GROUND FLOOR)



FRONT ELEVATION

Najafgarh Sport Complex , New Delhi

SCALE - 1:500
ALL DIMENSIONS ARE IN MM

2019-2020

AZAD KHAN
1150101024
B.B.D.U, LUCKNOW

GUIDED BY - Prof. Mohit kumar Agarwal

OUTDOOR STADIUM

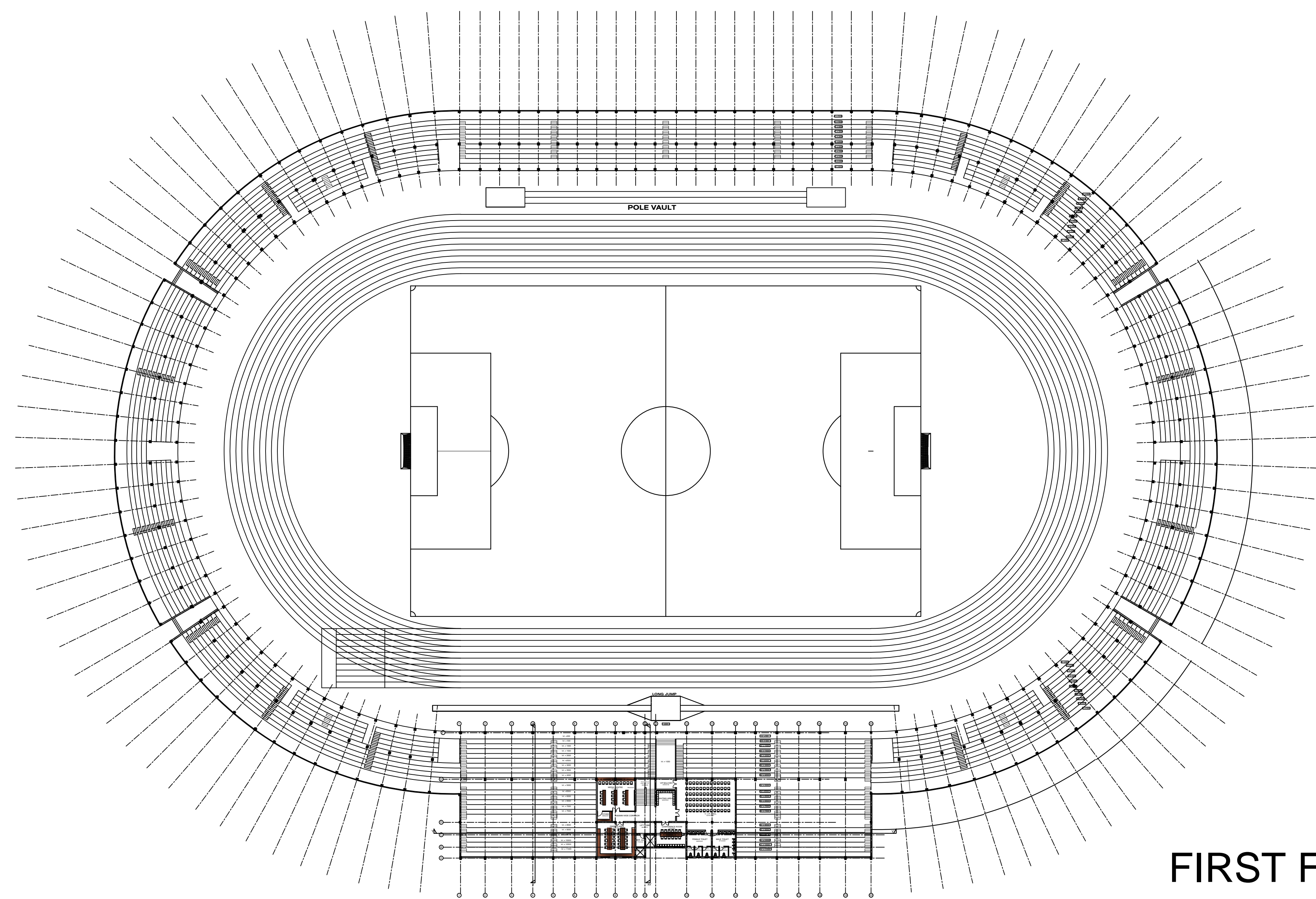

FIRST FLOOR PLAN
5500

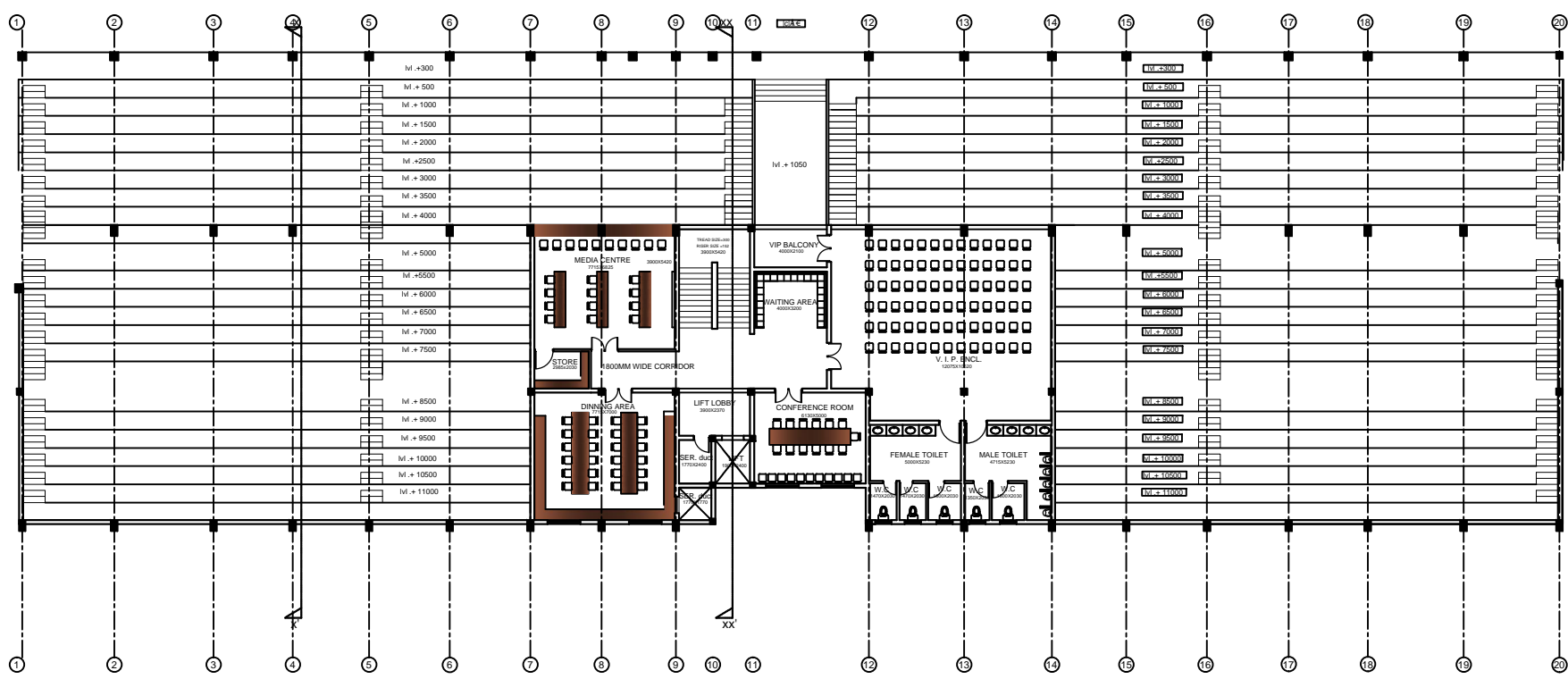

BLOW UP PLAN
(FIRST FLOOR) SCALE - 1:250

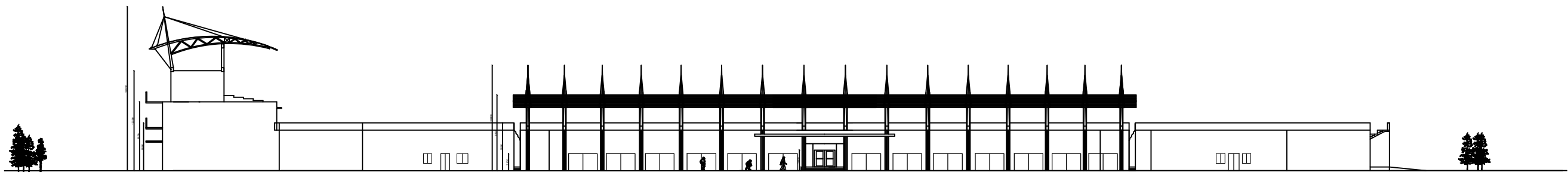

SIDE ELEVATION

Najafgarh Sport Complex , New Delhi

SCALE - 1:250
ALL DIMENSIONS ARE IN MM

2019-2020

AZAD KHAN
1150101024
B.B.D.U, LUCKNOW

GUIDED BY - Prof. Mohit kumar Agarwal

OUTDOOR STADIUM

SECTIONS

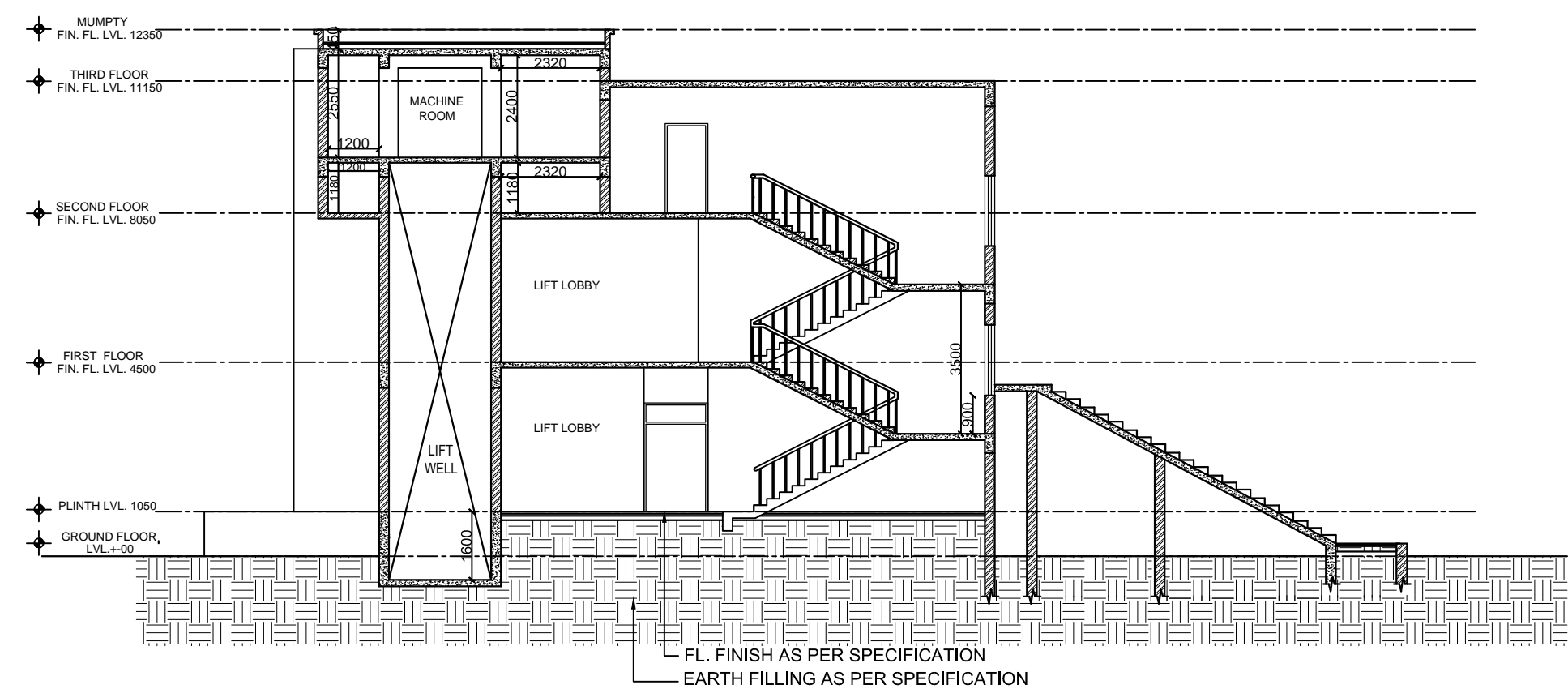

SECTION X-X'

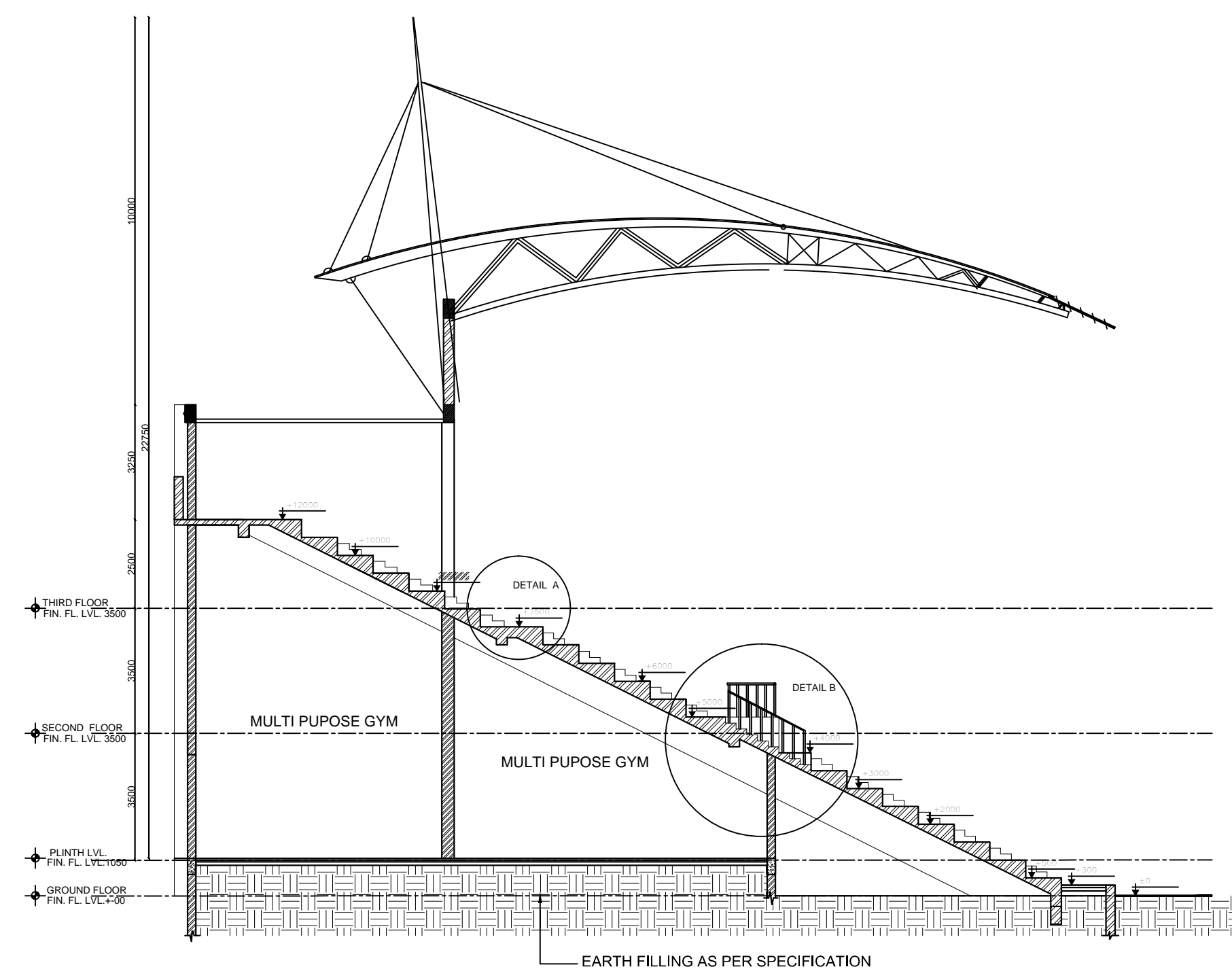

SECTION XX-XX'

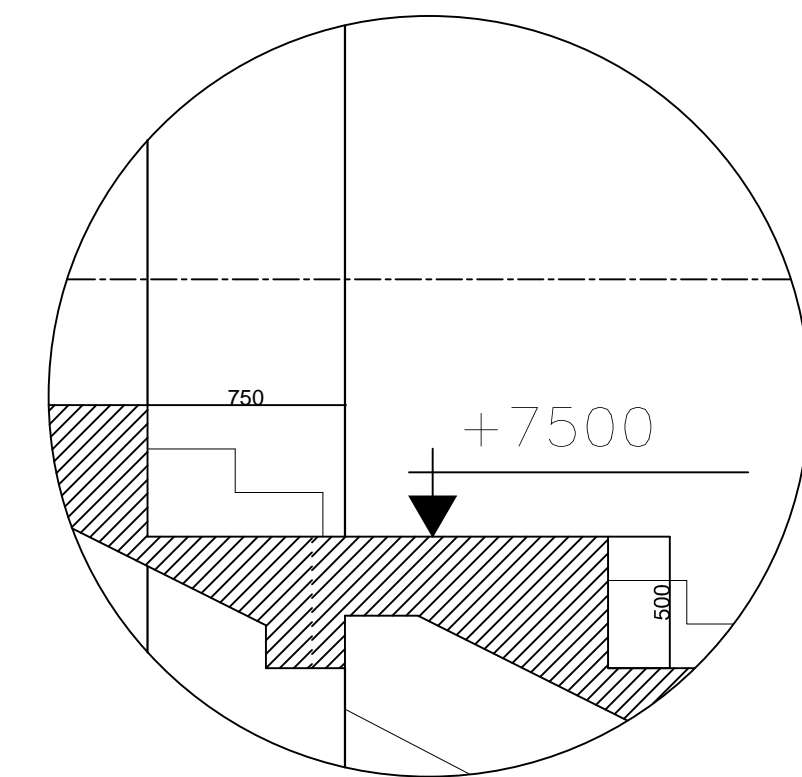

DETAIL AT A

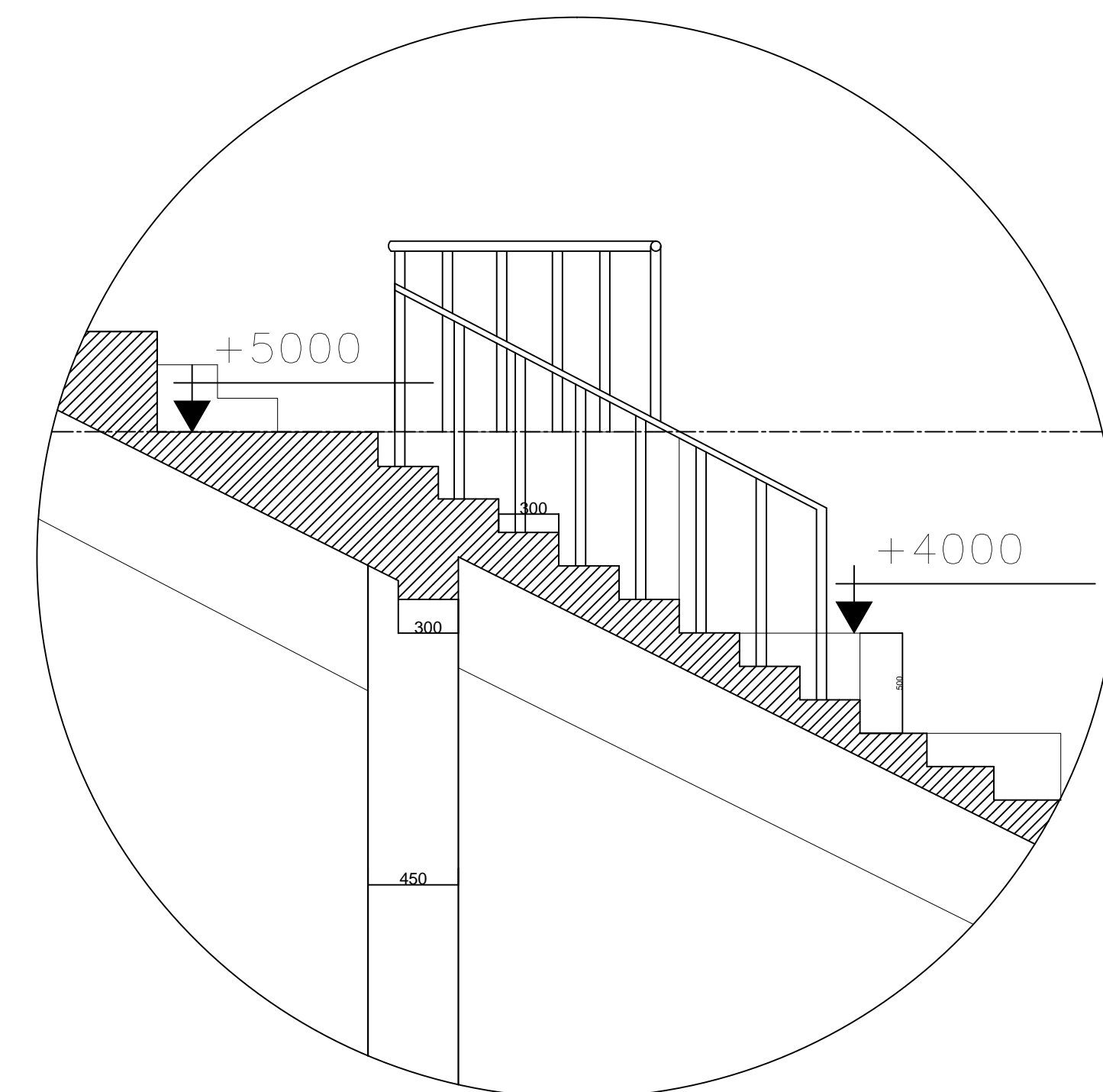

DETAIL AT B

Najafgarh Sport Complex , New Delhi

SCALE - 1:250
ALL DIMENSIONS ARE IN MM

2019-2020

AZAD KHAN

1150101024

B.B.D.U, LUCKNOW

GUIDED BY - Prof. Mohit kumar Agarwal

INDOOR STADIUM

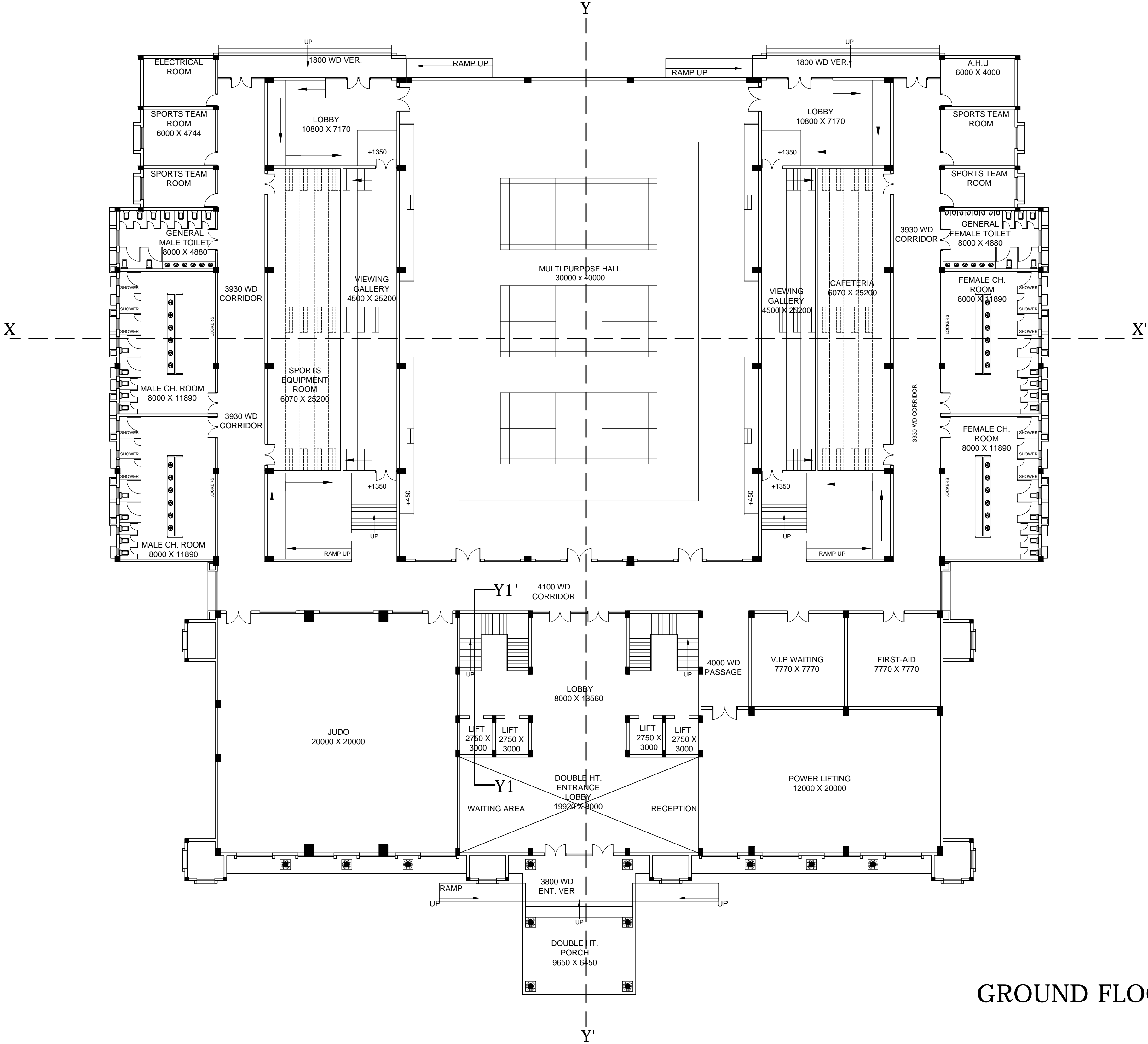

GROUND FLOOR PLAN

Najafgarh, Sport Complex New Delhi

SCALE - 1:100
ALL DIMENSIONS ARE IN MM

2019-2020

GUIDED BY - Prof. Mohit kumar Agarwal

AZAD KHAN
1150101024
B.B.D.U, LUCKNOW

INDOOR STADIUM

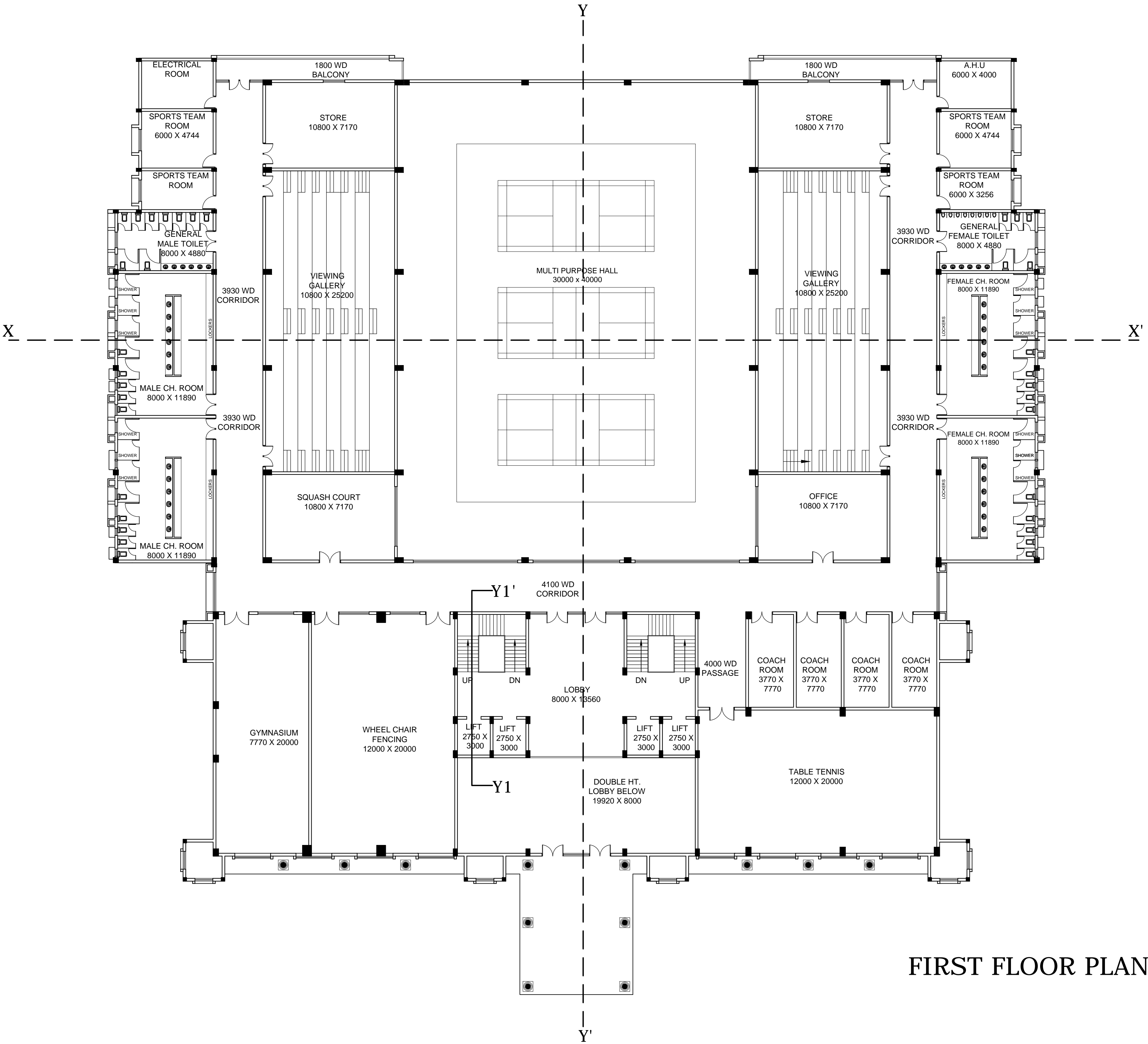

FIRST FLOOR PLAN

Najafgarh, Sport Complex New Delhi

SCALE - 1:100
ALL DIMENSIONS ARE IN MM

2019-2020

AZAD KHAN
1150101024
B.B.D.U, LUCKNOW

GUIDED BY - Prof. Mohit kumar Agarwal

INDOOR STADIUM

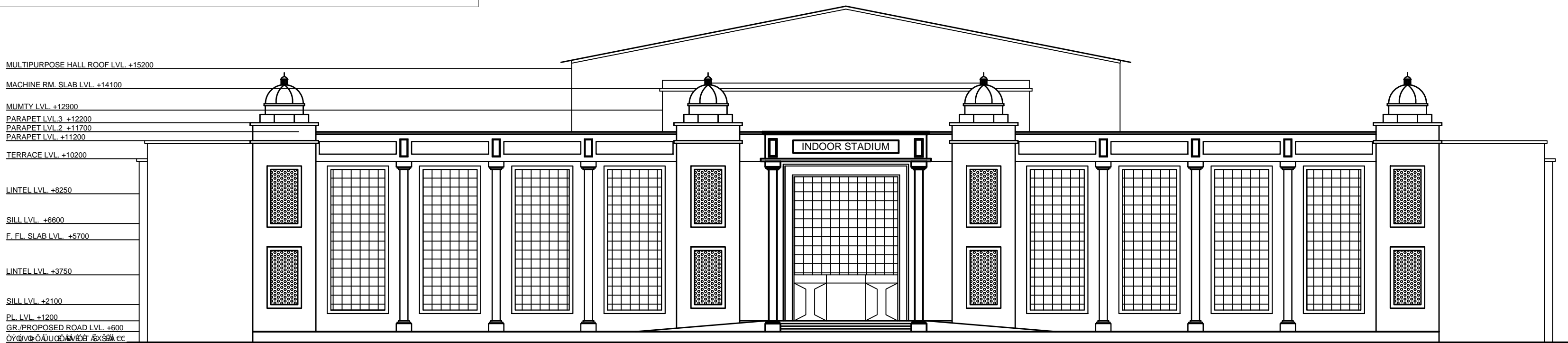

FRONT ELEVATION

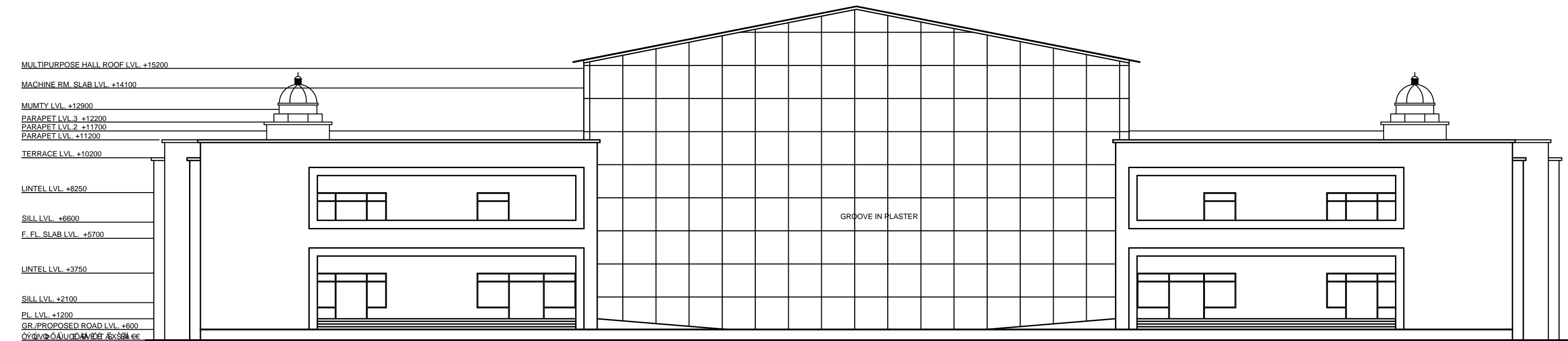

REAR ELEVATION

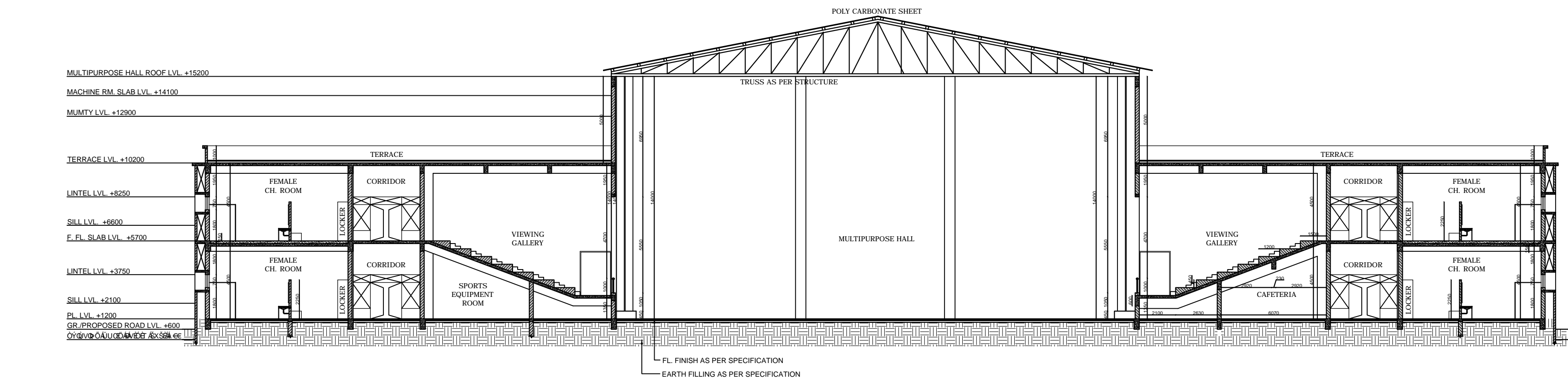

SECTION AT X-X'

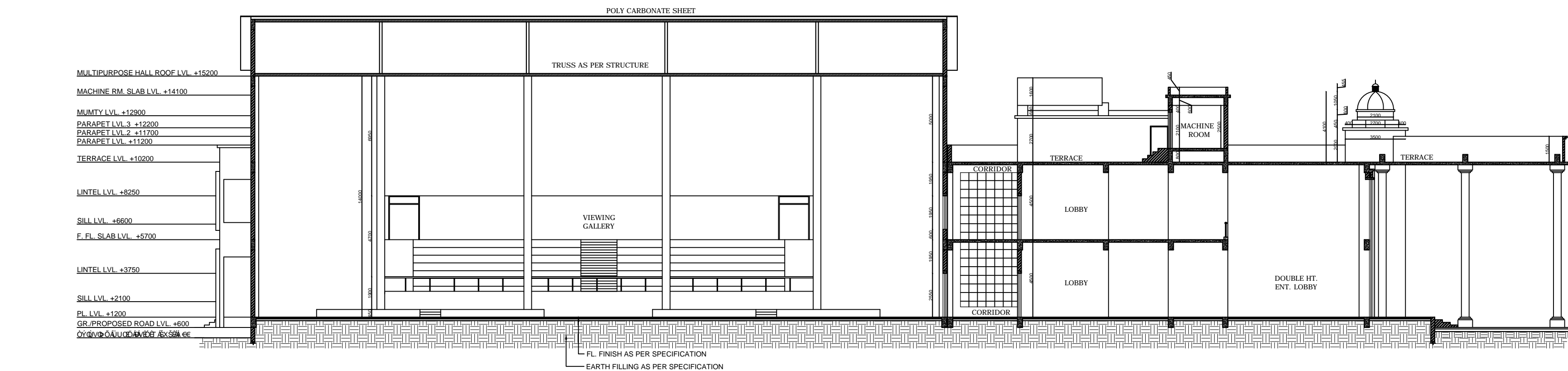

SECTION AT Y-Y'

Najafgarh, Sport Complex New Delhi

SCALE - 1:100

ALL DIMENSIONS ARE IN MM

2019-2020

AZAD KHAN

1150101024

B.B.D.U, LUCKNOW

GUIDED BY - Prof. Mohit kumar Agarwal

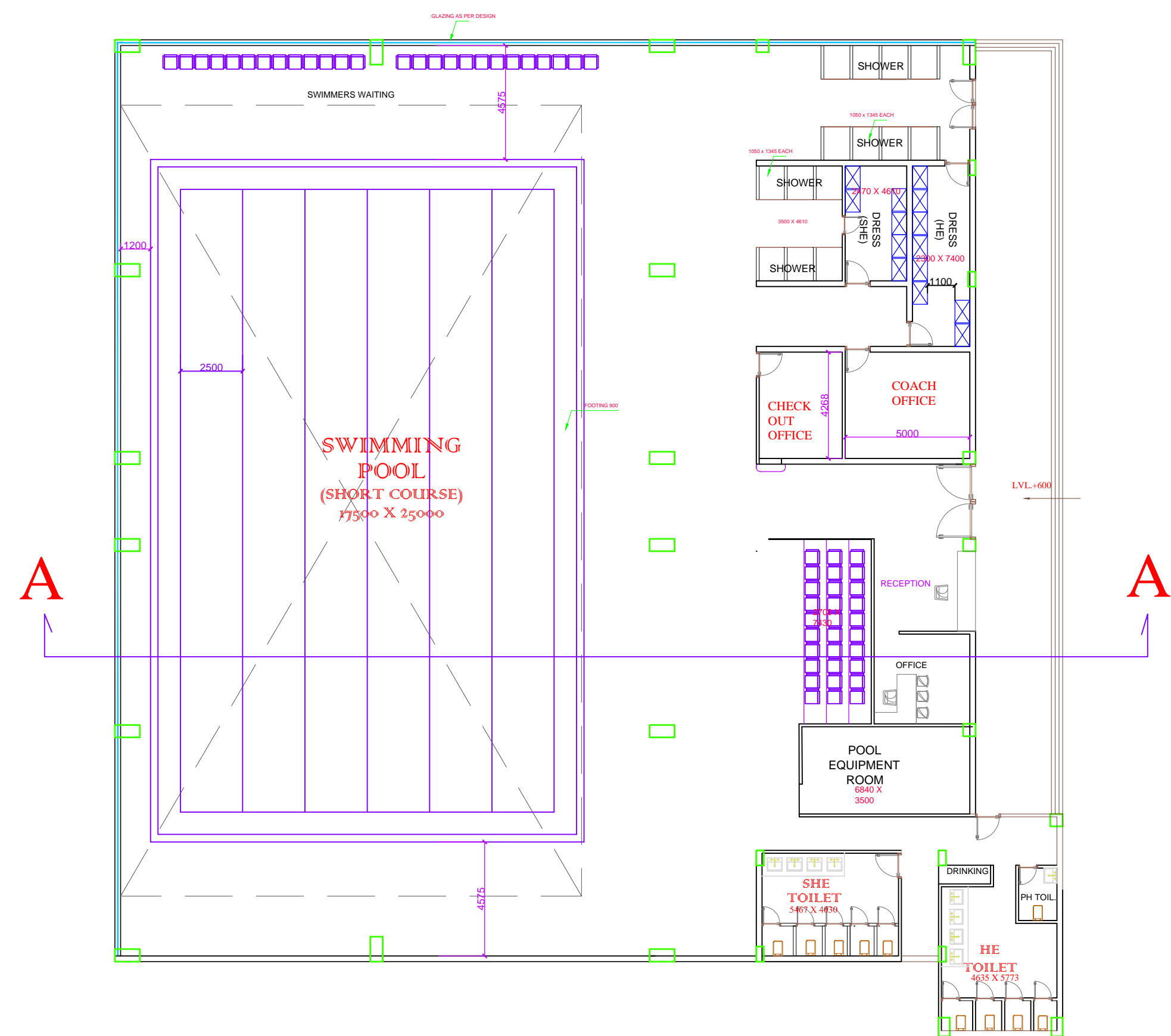

SECTION - A A

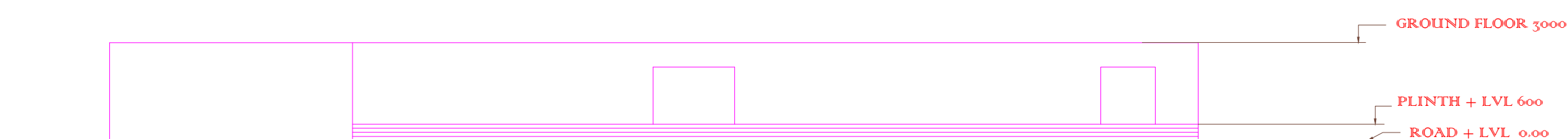

FRONT ELEVATION

Najafgarh, Sport Complex New Delhi

SCALE - 1:100
ALL DIMENSIONS ARE IN MM

2019-2020

AZAD KHAN
1150101024
B.B.D.U, LUCKNOW

GUIDED BY - Prof. Mohit kumar Agarwal

ELECTIVE

- * LANDSCAPE SITE PLAN
- * WORKING DRAWING

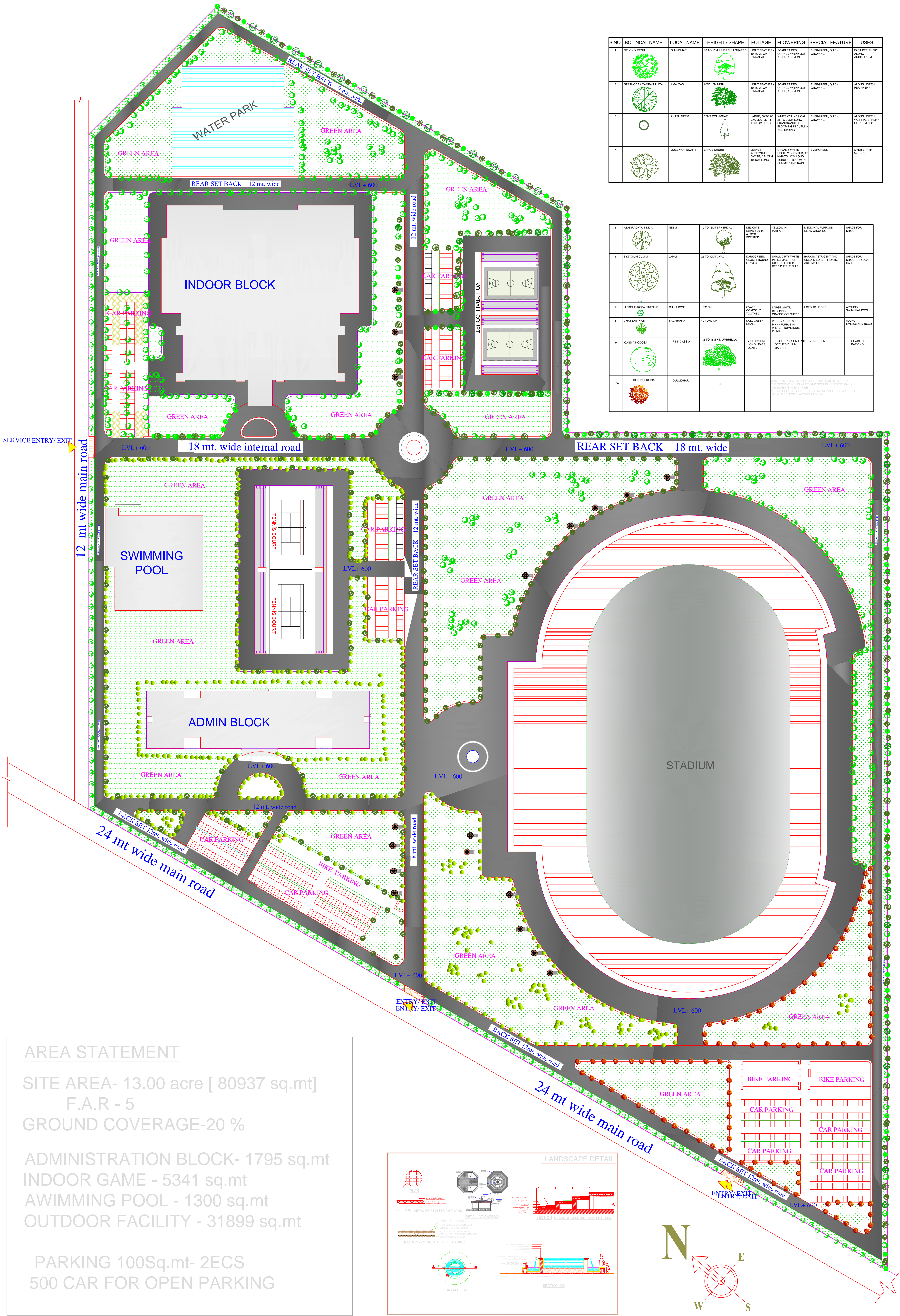

S.NO	BOTINCAL NAME	LOCAL NAME	HEIGHT / SHAPE	FOLIAGE	FLOWERING	SPECIAL FEATURE	USES
1.	DELONIA REGIA	GULMOHAR	10 TO 15M UMBRELLA SHAPED	LIGHT FEATHERY 10 TO 25 CM PINNACAE	SCARLET RED, ORANGE, VIBRANT AT TYP. APR-JUN	EVERGREEN, QUICK GROWING	EAST PERIPHERY ALONG AUDITORIUM
2.	SPATHODEA CAMPANELATA	AMALTA	8 TO 10M HIGH	LIGHT FEATHERY 10 TO 25 CM PINNACAE	SCARLET RED, ORANGE, VIBRANT AT TYP. APR-JUN	EVERGREEN, QUICK GROWING	ALONG NORTH PERIPHERY
3.		AMAR NEEM	20MT COLUMNAR	LARGE, 50 TO 60 CM LEAFLET & TO 35 CM TO 6 CM LONG	WHITE CYLINDRICAL 25 TO 30 CM LONG PRAGRANCE, HT BLOOMING IN AUTUMN AND SPRING	EVERGREEN, QUICK GROWING	ALONG NORTH WEST PERIPHERY OF PREMISES
4.		QUEEN OF NIGHTS	LARGE SHIRIN	LEAVES ALTERNATE OVAL, ALONG TO 4 CM LONG	CREAMY WHITE, LIGHTLY SCENTED, AT NIGHTS, 5 CM LONG TUBULAR, BLOOM IN SUMMER AND FALL	EVERGREEN	OVER EARTH MOUNDS

5.	ADONIA CHA INDIA	NEEM	10 TO 15MT SPHERICAL	DELICATE SHIRIN, 50 TO 40 CM SCENTED	YELLOW IN MAY-APR	MEDICINAL PURPOSE, SLOW GROWING	SHADE FOR STREET
6.	SYZIGIUM CLAMM	JAMUN	25 TO 30MT OVAL	DARK GREEN, GLOSSY, HOOD LEAVES	SMALL, DIRTY WHITE IN TERNARY, PALE COLD, FLESHY TUBULAR, BLOOM IN DEEP PINK, JULY-SEP	BARK IS ASTRINGENT AND USED IN SORE THROATS, ASTHMA ETC.	SHADE FOR STREET AT POOL HALL
7.	HIBISCUS ROSA SINENSIS	CHINA ROSE	1 TO 3M	CHUTE, CORSELY TOOTHED	LARGE WHITE, RED PINK, ORANGE COLOURED	USED AS HEDGE	AROUND SWIMMING POOL
8.	CHRYSANTHEM	SADABANAR	45 TO 60 CM	DULL GREEN, SMALL	WHITE, YELLOW, PINK, PURPLE, IN WINTER, NUMEROUS PETALS		ALONG EMERGENCY ROAD
9.	CASSIA NODOSA	PINK CASSIA	12 TO 15MT UMBRELLA	30 TO 35 CM LONG LEAF, DENSE	BRIGHT PINK ON BUDS, DURING MAY-APR	EVERGREEN	SHADE FOR PARKING
10.	DELONIA REGIA	GULMOHAR	100				

AREA STATEMENT

SITE AREA- 13.00 acre [80937 sq.mt]

F.A.R - 5

GROUND COVERAGE-20 %

ADMINISTRATION BLOCK- 1795 sq.mt

INDOOR GAME - 5341 sq.mt

AWIMMING POOL - 1300 sq.mt

OUTDOOR FACILITY - 31899 sq.mt

PARKING 100Sq.mt- 2ECS

500 CAR FOR OPEN PARKING

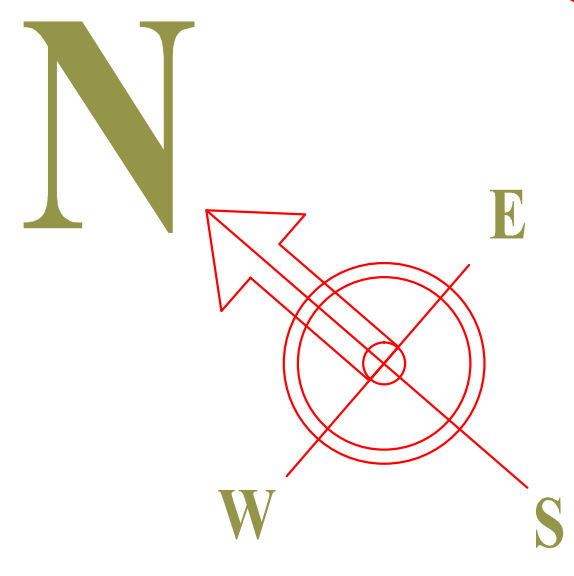
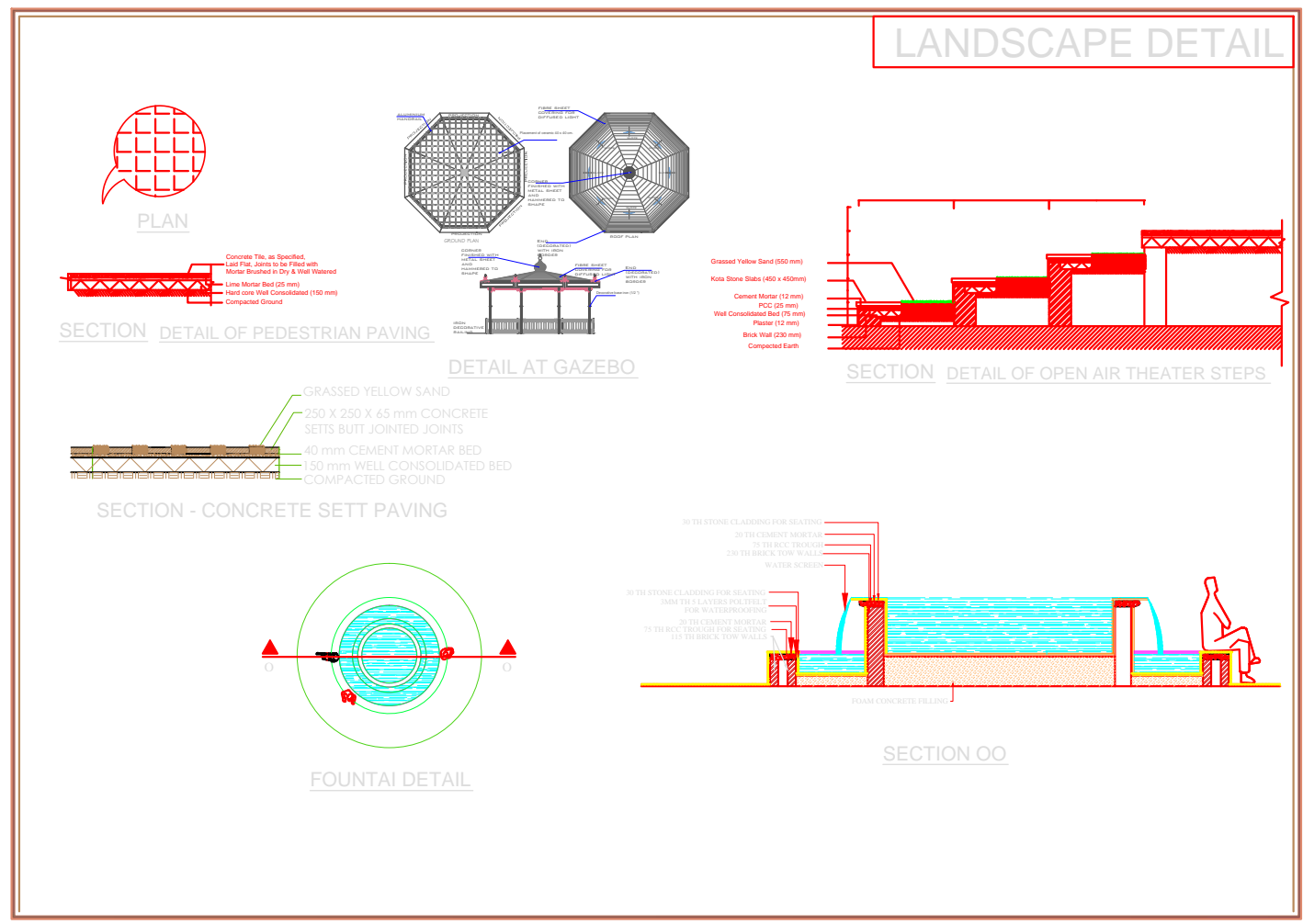

Najafgarh, Sport Complex New Delhi

SCALE - 1:1500
ALL DIMENSIONS ARE IN MM

2019-2020

AZAD KHAN
1150101024
B.B.D.U, LUCKNOW

GUIDED BY - Prof. Mohit kumar Agarwal

INDOOR BLOCK

WORKING DRAWING

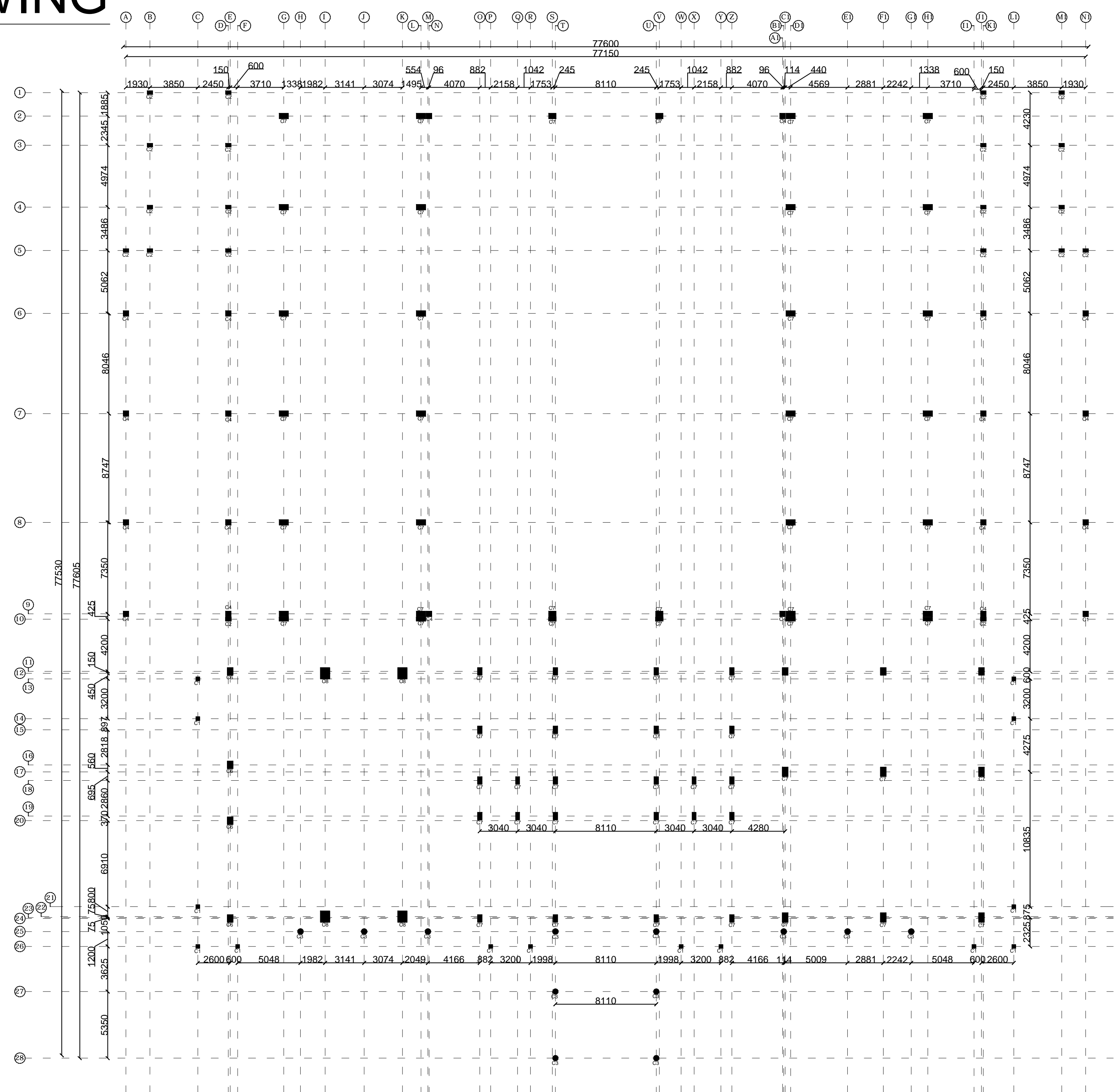

TYPES OF COLOUMN

- C1 (300X300)
- C2 (450X300)
- C3 (450D)
- C4 (450X450)
- C5 (350X600)
- C6 (450X600)
- C7 (750X300)
- C7 (750X450)
- C8 (750X900)

CENTER LINE PLAN

Najafgarh, Sport Complex New Delhi

SCALE - 1:100
ALL DIMENSIONS ARE IN MM

2019-2020

AZAD KHAN
1150101024
B.B.D.U, LUCKNOW

GUIDED BY - Prof. Mohit kumar Agarwal

INDOOR BLOCK WORKING DRAWING

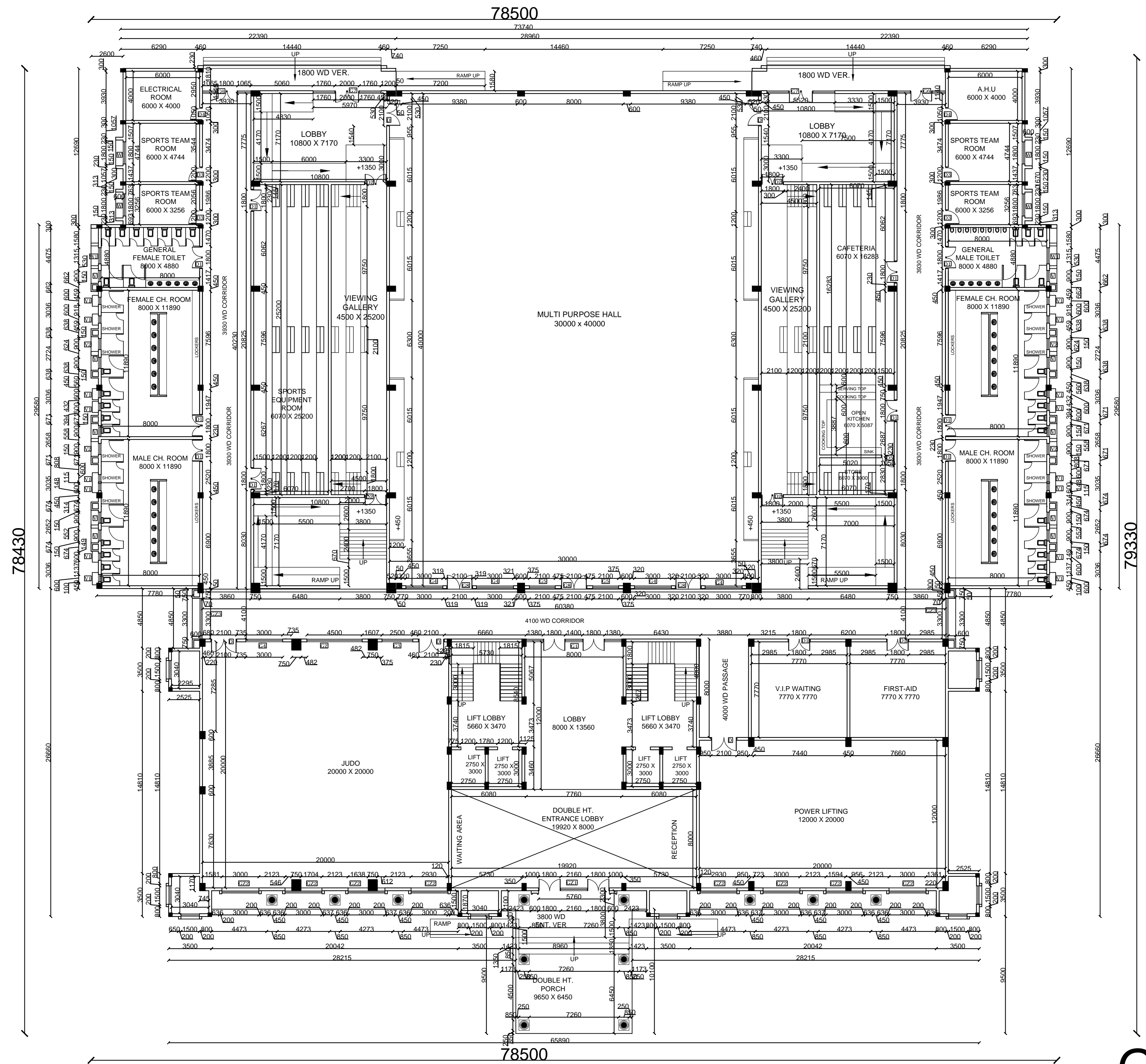

GROUND FLOOR PLAN

Najafgarh, Sport Complex New Delhi

SCALE - 1:100
ALL DIMENSIONS ARE IN MM

2019-2020

GUIDED BY - Prof. Mohit kumar Agarwal

AZAD KHAN
1150101024
B.B.D.U, LUCKNOW

INDOOR BLOCK WORKING DRAWING

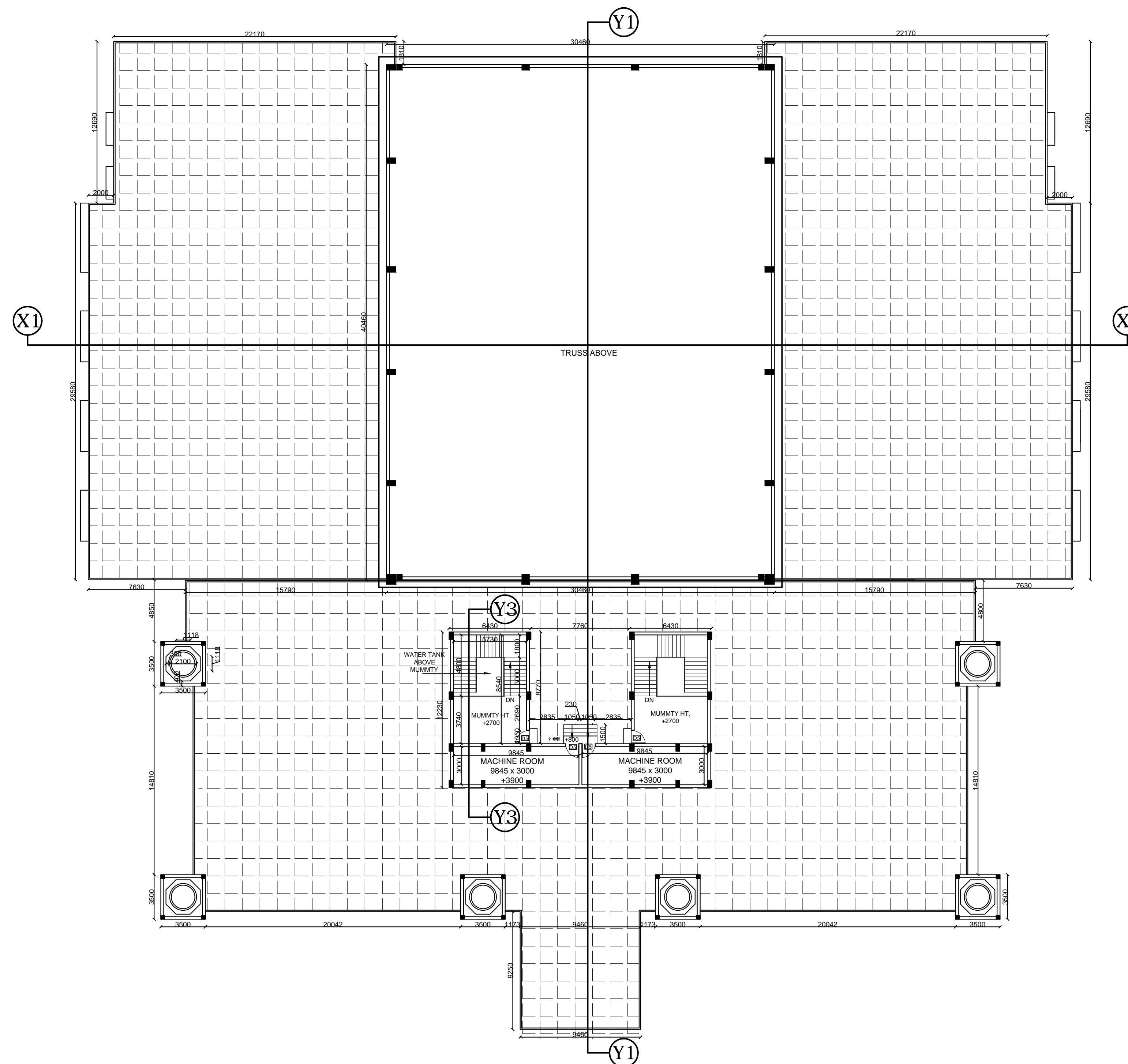

TERRACE FLOOR PLAN

Najafgarh, Sport Complex New Delhi

SCALE - 1:100
ALL DIMENSIONS ARE IN MM

2019-2020

AZAD KHAN
1150101024
B.B.D.U, LUCKNOW

Prof. Mohit kumar Agarwal

WORKING DRAWING

TOILET DETAIL

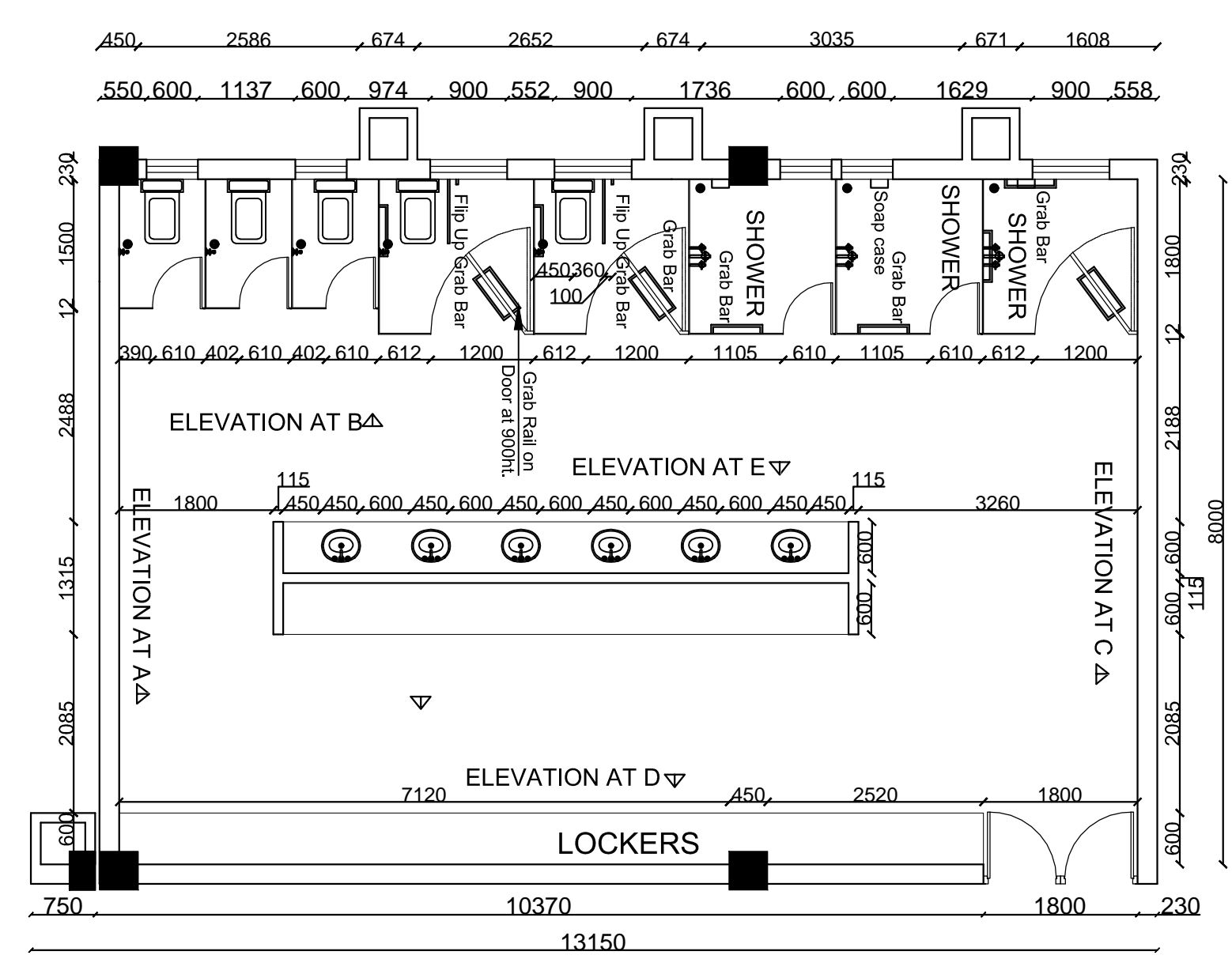

MALE CH. ROOM
8000 X 11890

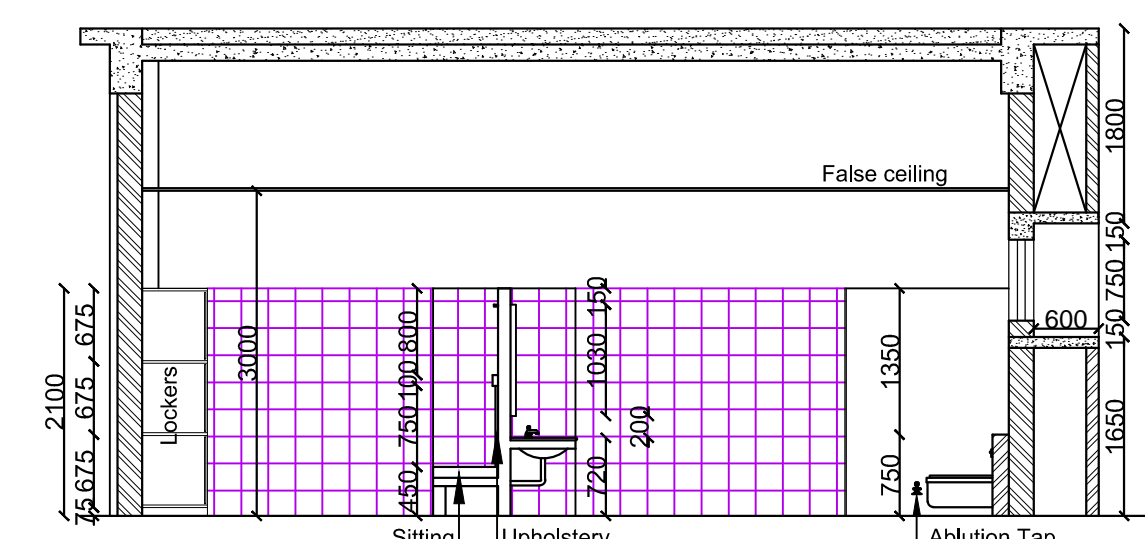

ELEVATION AT 'A'

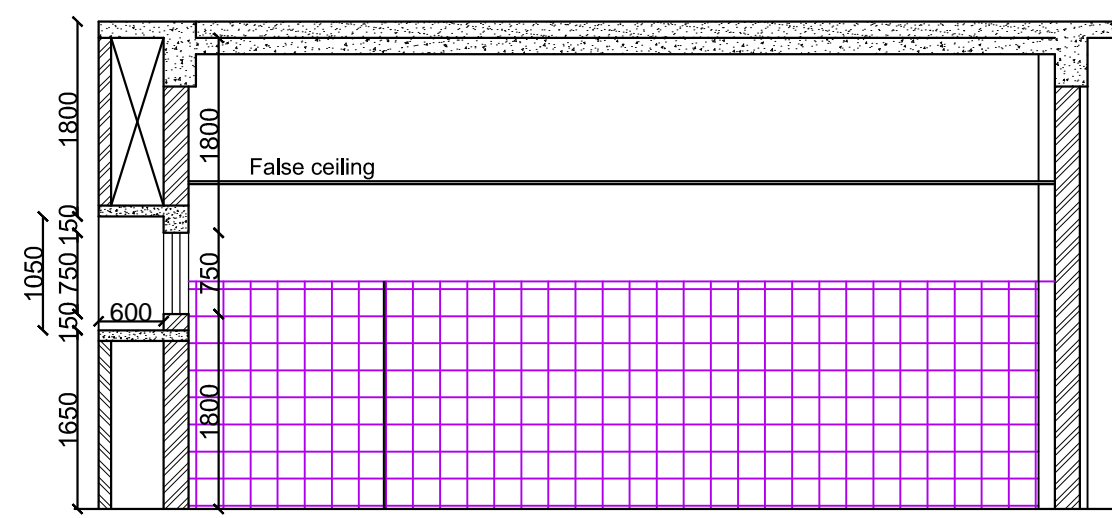

ELEVATION AT 'C'

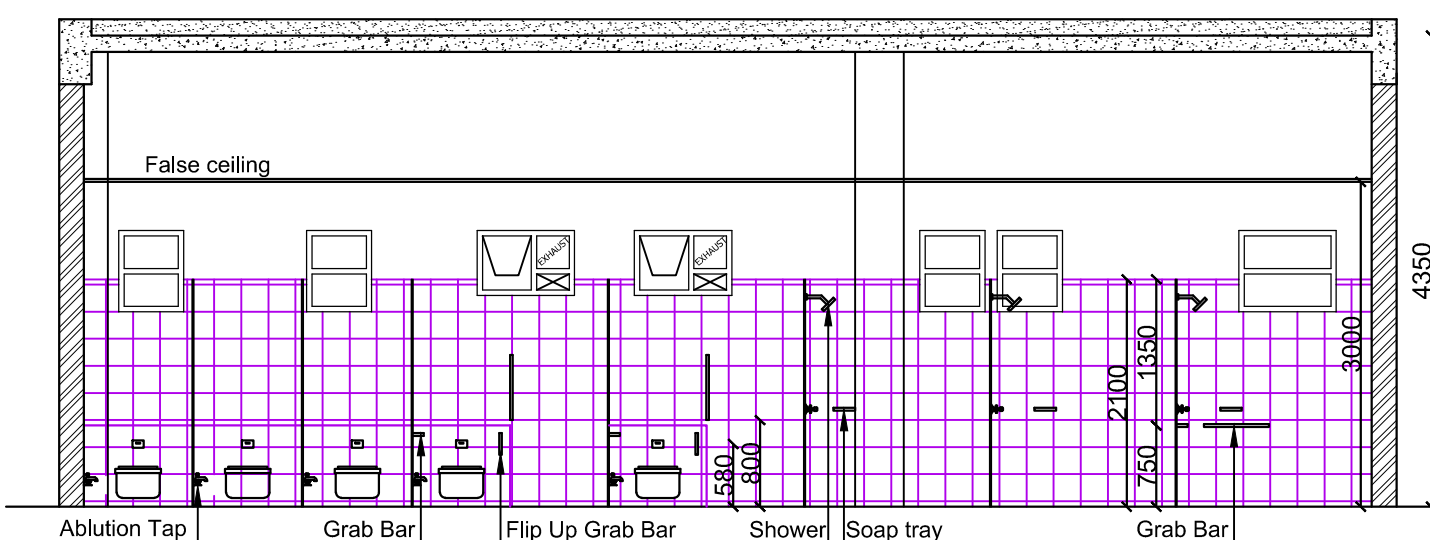

ELEVATION AT 'B'

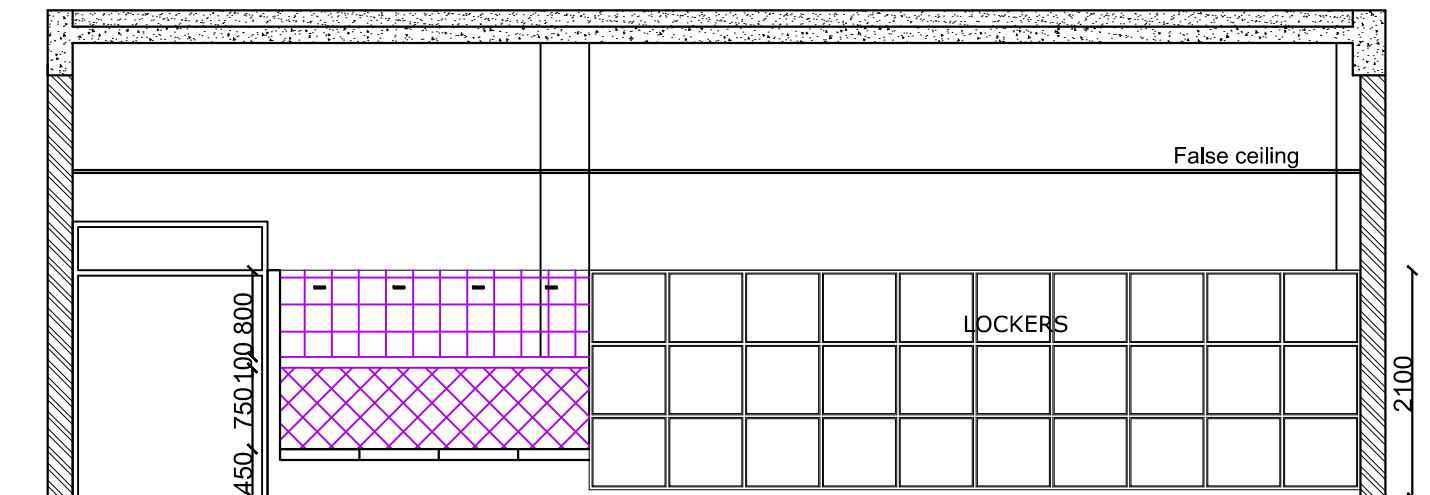

ELEVATION AT 'D'

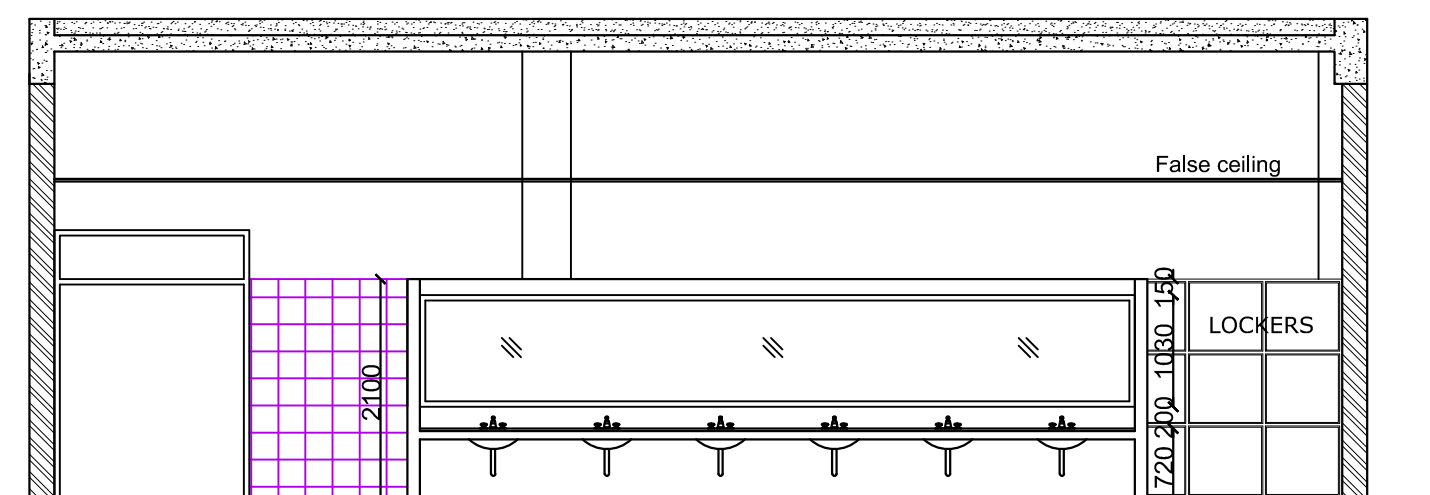

ELEVATION AT 'E'

Najafgarh, Sport Complex New Delhi

SCALE - 1:100
ALL DIMENSIONS ARE IN MM

2019-2020
AZAD KHAN
1150101024
B.B.D.U, LUCKNOW
GUIDED BY - Prof. Mohit kumar Agarwal

WORKING DRAWING

STAIR CASE DETAIL

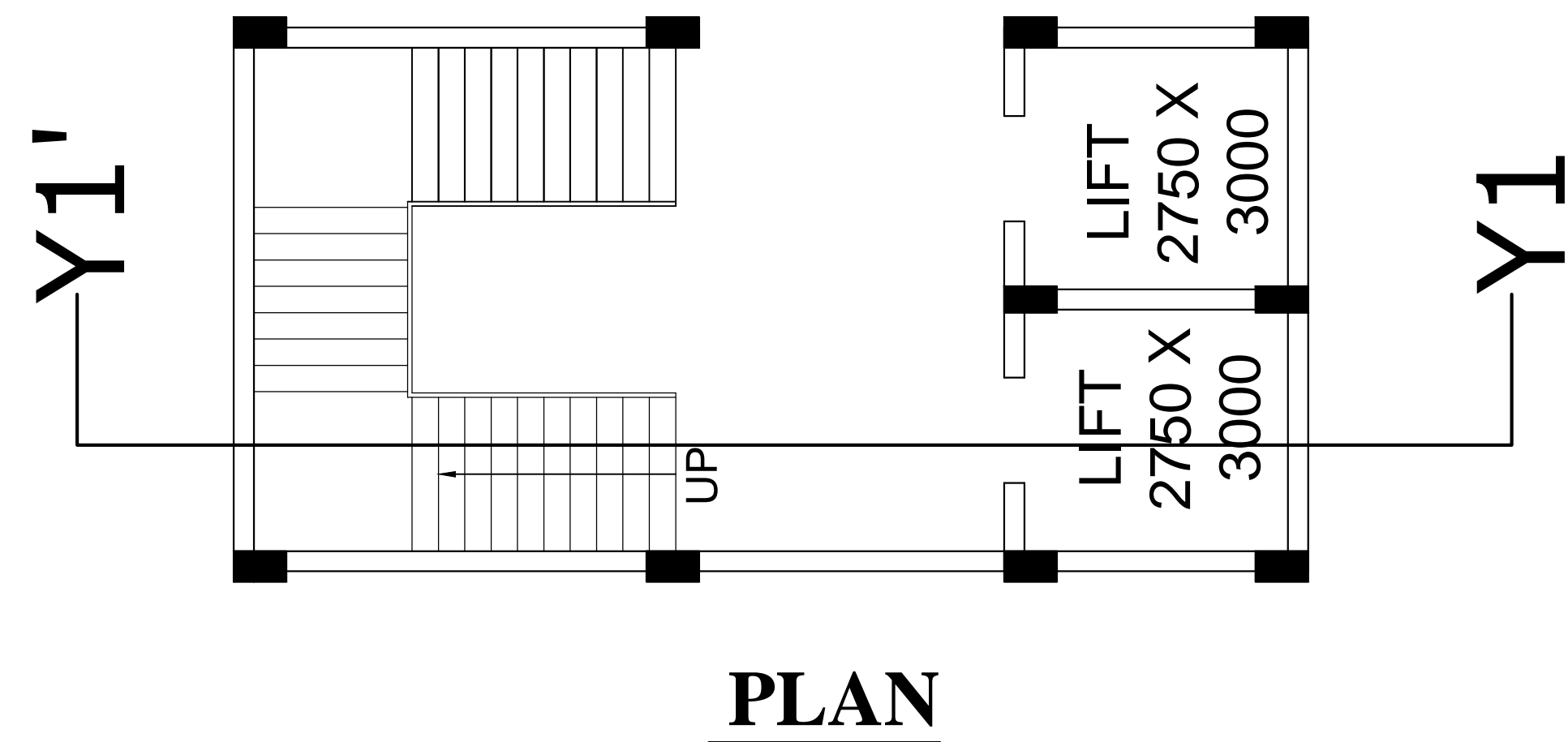

PLAN

MACHINE RM. SLAB LVL. +14100

MUMTY LVL. +12900

PARAPET LVL.3 +12200

PARAPET LVL.2 +11700

PARAPET LVL. +11200

TERRACE LVL. +10200

LINTEL LVL. +8250

SILL LVL. +6600

F. FL. SLAB LVL. +5700

LINTEL LVL. +3750

SILL LVL. +2100

PL. LVL. +1200

GR./PROPOSED ROAD LVL. +600

EXISTING ROAD / T.B.M LVL. ±00

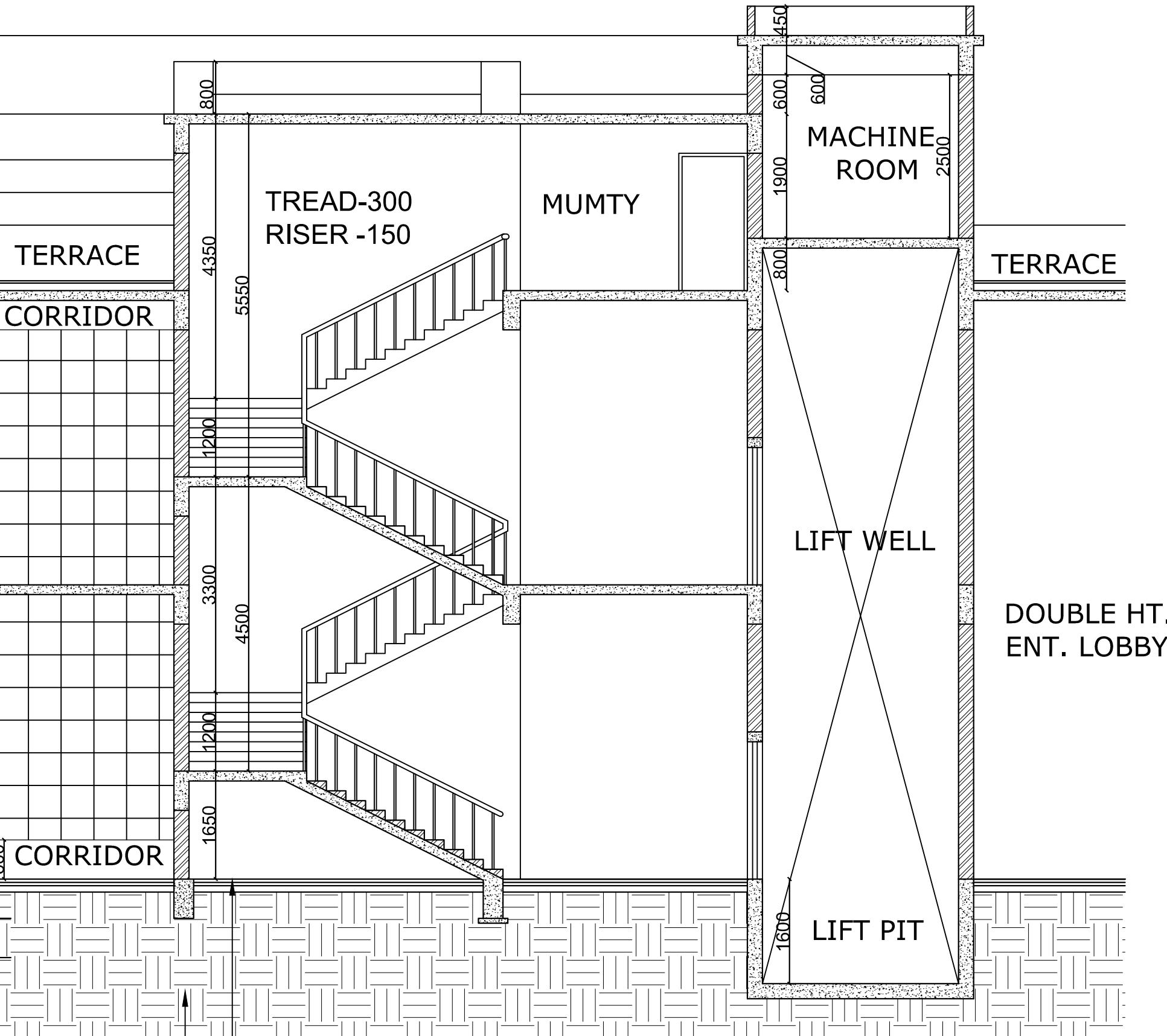

FL. FINISH AS PER SPECIFICATION

EARTH FILLING AS PER SPECIFICATION

SECTION AT Y3-Y4

DOOR-WINDOW SCHEDULE

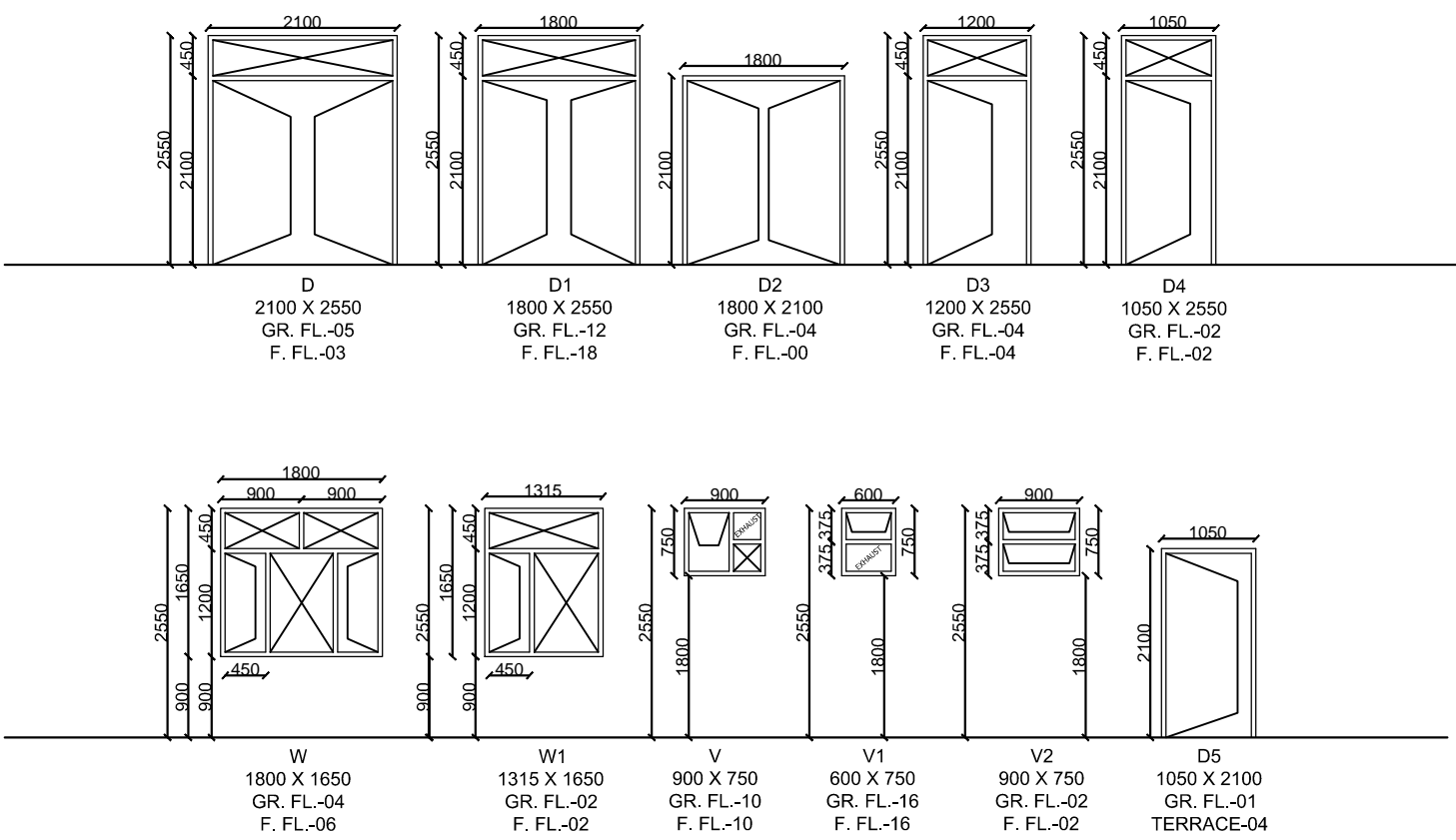

DOOR SCHEDULE

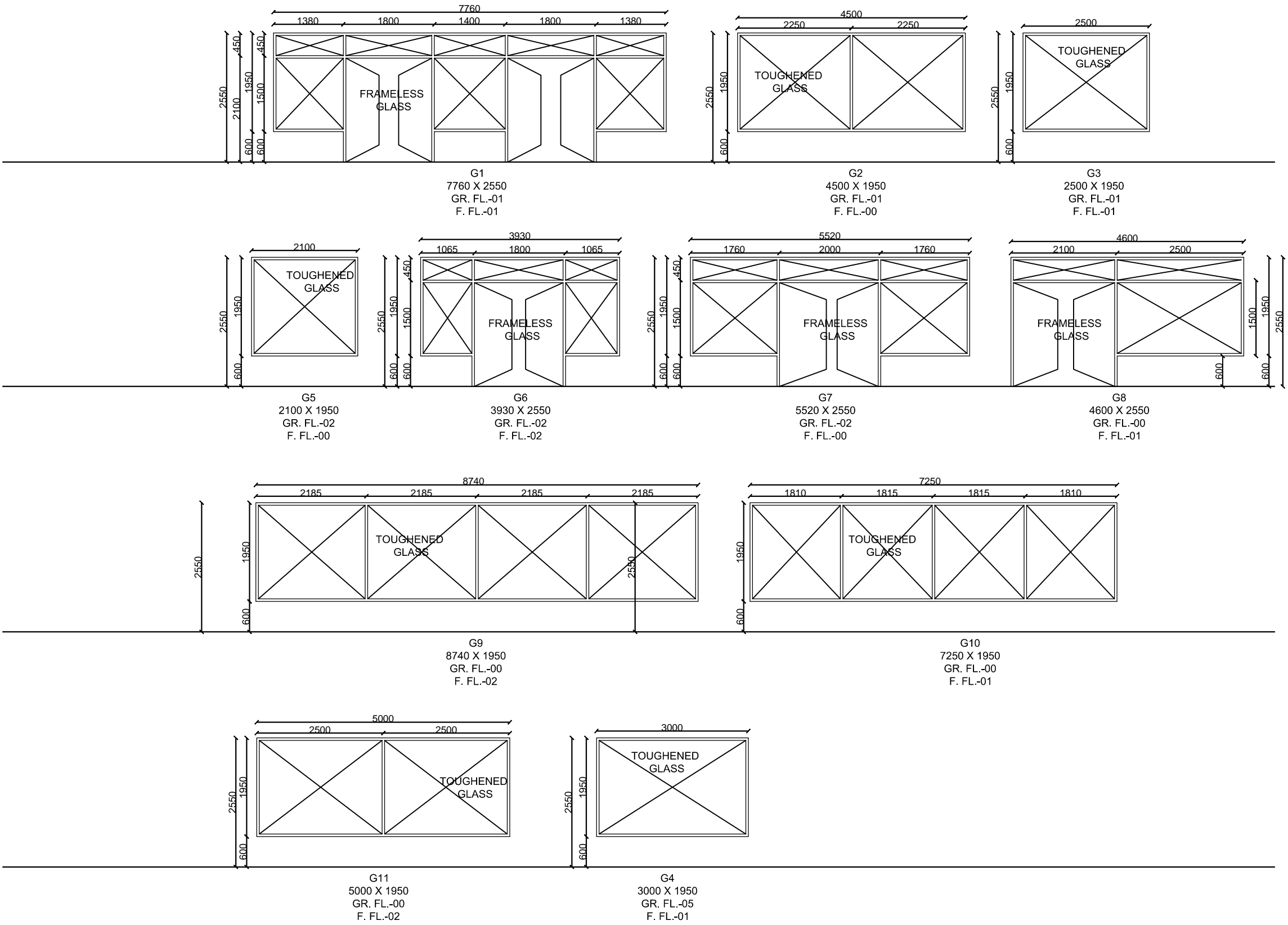

WINDOW SCHEDULE

Najafgarh, Sport Complex New Delhi

SCALE - 1:100

ALL DIMENSIONS ARE IN MM

2019-2020

AZAD KHAN

1150101024

B.B.D.U, LUCKNOW

GUIDED BY - Prof. Mohit kumar Agarwal

THANK YOU

AZAD KHAN

1150101024

B.B.D.U, LUCKNOW

GUIDED BY - Prof. Mohit kumar Agarwal