

**CORPORATE OFFICE, VIBHUTI KHAND ,
GOMTI NAGAR , LUCKNOW**

A Thesis Submitted in
Partial Fulfilment Of The Requirements For The Degree Of

BACHELOR OF INTERIOR DESIGN

by

**ADEEBA NABI
ROLL NO. (1180107002)**

Under the Supervision of
AR. URVASHI TIWARI

SESSION 2021-22

To The
**SCHOOL OF ARCHITECTURE AND PLANNING BABU
BANARASI DAS UNIVERSITY LUCKNOW.**

SCHOOL OF ARCHITECTURE AND PLANNING BABU
BANARASI DAS UNIVERSITY, LUCKNOW (U.P.).

CERTIFICATE

I hereby recommend that the thesis, entitled “ **CONTEMPORARY STYLE ,
CORPORATE OFFICE , VIBHUTI KHAND**, LUCKNOW”, prepared by under
supervision, is the bonafide work of the student and can be accepted as a
partial fulfilment for the award of Bachelors Degree in (Interior Design)
School of Architecture BBDU, Lucknow.

.....
PROF. MOHIT KUMAR AGARWAL
DEAN OF DEPARTMENT

.....
PROF. SANGEETA SHARMA
HEAD OF DEPARTMENT

Accepted
Recommendation:
Not Accepted

External Examiner

External Examiner

BABU BANARASI DAS UNIVERSITY, LUCKNOW

CERTIFICATE OF THESIS SUBMISSION FOR EVALUATION

1. Roll No. 1180107010
2. Name ADEEBA NABI
3. Thesis title

CORPORATE OFFICE, VIBHUTI KHAND, LUCKNOW

4. Degree for which the thesis is
submitted:.....

5. Faculty of the University to which the thesis is submitted
.....

- | | |
|--|----------|
| 6. Thesis Preparation Guide was referred to for preparing the thesis. | YES / NO |
| 7. Specifications regarding thesis format have been closely followed. | YES / NO |
| 8. The contents of the thesis have been organized based on guidelines. | YES / NO |
| 9. The thesis has been prepared without resorting to plagiarism. | YES / NO |
| 10. All sources used have been cited appropriately. | YES / NO |
| 11. The thesis has not been submitted elsewhere for a degree. | YES / NO |
| 12. Submitted 3 spiral bound copies plus one CD. | YES / NO |

.....
AR. SHALINI DIWAKER
THESIS GUIDE
SCHOOL OF ARCHITECTURE

.....
(Signature of the Candidate)
Name ADEEBA NABI
Roll No 1180107002

ACKNOWLEDGEMENT

Time demands that I express my gratitude to those who have been a part of my stay in B.B.D.U. It's been great, all these years, but life moves on.. and so do we..

I express my deepest gratitude to my thesis guide AR. URVASHI TIWARI for his valuable passionate guidance, critical discussions, suggestions and continuous support all through my B.I.D thesis.

I express my gratitude to DEAN, AR. MOHIT AGARWAL , Department of Architecture, B.B.D.U., Lucknow, for being there to solve our problems.

I am grateful to thesis coordinators AR. SAURABH SAXENA and AR. ABHINAV KHARE for providing their useful comments at the various stage submissions

My all teachers, your support, encouragement and guidance have given us the strength to embark on this rigorous journey.

My parents, saying thanks is nothing, just accept this as a tribute to what you have made me.

It would not have been possible without my

MY FRIENDS- SHAMBHAVI SHUKLA , SARIKA KHAN , FAIZ MALIK

And also MY SENIOR

Though words hardly express the true emotions, still I would like to thank all my near and dear ones who helped and guided me.

ADEEBA NABI

CONTENT

S.NO.	TITLE	PAGE.NO.
1.	INTRODUCTION TO THE TOPIC (SYNOPSIS)	1 - 2
2.	SITE ANALYSIS	3 - 5
3.	CASE STUDY - 1:INTERIOR OFFICE , NEW DELHI	6 - 8
4.	CASE STUDY -2:ALEMBIC REAL ESTATE , OFFICE , GUJRAT	9 - 11
5.	LITERATURE STUDY-1: CORPORATE OFFICE SON TRA VIETNAM	12 - 14
6.	CONCEPT AREA ZONING BUBBEL DIAGRAM ANTHROPOMETRY	15 - 18
7.	PLAN	19 - 20
8.	MATERIAL BOARD	21 - 22
9.	ELEVATIONS AND VIEWS	23 - 25
10.	ELECTRICAL PLAN LAYOUT	26 - 28
11.	CEILING PLAN	29 - 30
12.	FLOORING DETAIL (OPTIONAL ELECTIVE)	31 - 32
13.	BIBLOGRAPHY	33- 34
14.		

SYNOPSIS

CORPORATE OFFICE

INTRODUCTION

An office is a space when an organization's employees perform administrative work in order to support and realize object and goals of the organization.

The word "office" may also denote a position within a organization with specific duties attached to it.

The main purpose of office environment is to support its occupants in performing their jobs. Work spaces in an office are typically used for conventional office activities such as reading ,writing, and computer work .

There are many different ways of arranging the space in an office and according to function , and the culture of specific companies can be even more important .

Corporate is a term that pertains to corporations. A corporate office is the main office, also called the headquarters, of a corporation. This office is usually the hub of the company and often serves as the central location where top decisions are made.

HISTORY AND BACKGROUND

The 18th century sees the construction of two of the first dedicated office buildings in Britain.



Image credit: Cary Bass-Deschenes

There is evidence to suggest that the first offices originated in ancient Rome as spaces where official work was conducted and that similar spaces existed in some form throughout the ages. However, it wasn't until the 18th Century that dedicated office buildings began to be created

The first office building was built in 1726 in London and became known as The Old Admiralty Office.

Why Is Corporate Office Important

In most corporate offices, you will likely see:

- Human resources carry out their main tasks
- IT provides information technology support to other offices
- Finance handles the company reporting, payroll, and budgeting
- Legal, contracting staff, and procurement handle such affairs for the company
- Corporate executives maintain their offices such as the CEO
- Audit and compliance staff carry out their day-to-day functions

AIM AND OBJECTIVES

- Adopt best practices of Project and Operations & Maintenance Management leading to System Efficiency, Reliability and Commercial Viability.
- Create a work environment which motivates & enhances Employee Performance, Value Systems and Reward Contribution.
- Develop and train employees towards upgrading their skills at work, enrich work content to make it more substantive and responsive to Company Goals.

SCOPE AND LIMITATION :

- Office management deals with controlling and coordination all office achieve the business goals.
- It organizes the office and its tasks so that the management achieve its objectives efficiently .
- All says that it is a service department for all other sections of the business
- Scope of work definition, revising client's needs and expectations into design criteria helps develop project's result as satisfactory at high quality level for the client :
- Scope of offices or employment means that the employee was acting on behalf of the state in the performance of duties or tasks lawfully assigned by competent authority.
- The full scope of design services:
 - Space planning , design concept development , finishes and materials selection, and furniture, evaluation and specification , electrical, voice/data and audio-visual coordination, reflected ceiling plans and lighting layouts .
 - In corporate offices create interior designs for professional workplace from small office settings to large –scale corporation within high-rise building. They focusing on creating spaces that are efficient , functional , and safe for employee

SITE ANALYSIS

INTRODUCTION

Coworking spaces are essentially shared workspaces. They offer affordable office space for those looking to escape the isolation of a home office or coffee shop. These shared workspaces offer a suite of office-like amenities such as hot-desks, private meeting rooms, kitchens, coffee and more.

SITE LOCATION

- LOCATION** – THE SITE IS LOCATED IN LUCKNOW, UTTAR PRADESH.
- ADDRESS** – 2ND FLOOR , LEVANA CYBER HEIGHTS , VIBHUTI KHAND GOMTI NAGAR, LUCKNOW.
- SITE AREA** – 185.81 sq.m.
- BUILT UP AREA** – 2000 Sq.Ft.
- LONGITUDE** – 80.923



ACCESSIBILITY TO SITE

CHARBAGH RAILWAY STATION LUCKNOW
(11.7KM)

CHAUDHRAY CHARAN SINGH INTERNATIONAL AIRPORT,LUCKNOW – (23.9KM)
HIGH COURT, LUCKNOW, CHAMBER NO. 216
BLOCK GOMTI NAGAR LUCKNOW , UP. 22601
(550 M)

SITE PLAN



INTRODUCTION ABOUT LUCKNOW

LUCKNOW is the **capital** and the largest city of the Indian state of ,UTTAR PRADESH
Lucknow has always been a multicultural city that flourished as a North Indian cultural and artistic hub, and the seat of power of Nawabs in the 18th and 19th centuries

SOURCE OF DATA

- ARCHITECT** – GAURAV GUPTA
- CLIENT** – HINGESS
- SITE LOCATION** – LUCKNOW, UTTAR PRADESH
- SITE AREA** – 185.51 sq.ft
- PROJECT** – INCUSPAZE LEAVANA CYBER HEIGHTS CO WORKING SPACE

CLIMATE

LUCKNOW HAS A HUMID SUBTROPICAL CLIMATE WITH COOL, DRY WINTERS FROM MID-NOVEMBER TO FEBRUARY AND DRY, HOT SUMMERS WITH SUNSHINE FROM MARCH TO MID-MAY. MORE THAN NINE-TENTHS OF THE ANNUAL RAINFALL

EXISTING LANDMARKS



CROMA

BBD VIRAT TOWER
QATAR VISA CENTER

PIRATES OF GRILL

TEMPERATURE IS AROUND 25 °C OR 77 °F
AND THE MINIMUM IS IN THE 3 TO 7 °C (37.4 TO 44.6 °F) RANGE

LUCKNOW CLIMATE

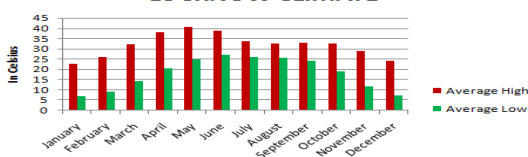

www.veethi.com

LUCKNOW RAINFALL

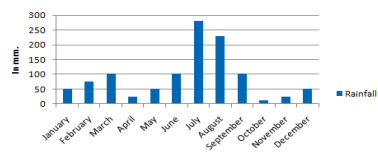

www.veethi.com

SUNPATH DIAGRAM

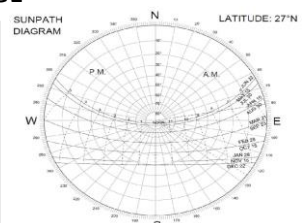

CASE STUDY-1

ABOUT PROJECT

MR. AKHILESH PANDES'S OFFICE

LOCATION : DWARKA SECTOR-19 ,
NEW DELHI

AREA : 950 sqft

ARCHITECT : DBM

DESIGN : MR. MAROOF ARYA

CLIENT : MR. ADIL

CITY : NEW DELHI

COUNTRY : INDIA

SITE LOCATION

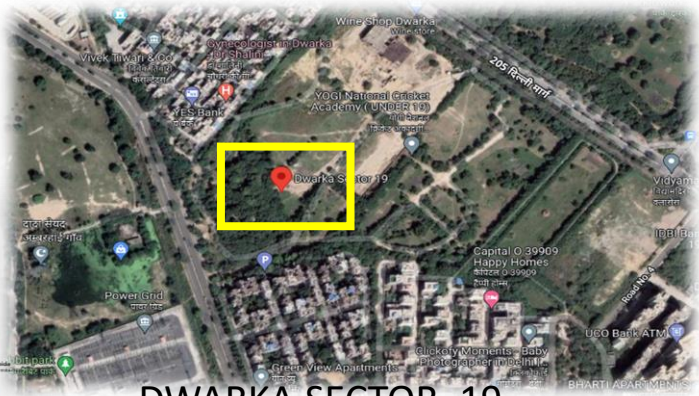

DWARKA SECTOR, 19

EXISTING LANDMARKS



OYO TOWNHOUSE
276 HOTEL SUNRISE



SKV STUDIOKON
VENTURES PRIVATE

REQUIREMENTS

- ENTRANCE
- RECEPTION
- WAITING AREA
- WORK STATION -1
- WORK STATION -2
- WORK STATION -3
- WORK STATION
- ACCOUNT
- PANTRY
- TOILET
- M.D CABIN

LATITUDE : 28.6139" N
LONGITUDE : 77.2090" E

ACCESSIBILITY TO SITE

- BOTANICAL GARDEN METRO, H87M, DADRI ROAD – (35.9 KM)
- RAILWAY STATION, NEW DELHI – (25.7 KM)
- INDIRA GANDHI INTERNATIONAL AIRPORT – (7.6 KM)
- OYO TOWNHOUSE SECTOR 9 , DWARKA NEW DELHI - (6.5 KM)

CLIMATE

THERE IS A VERY EXTREME CLIMATE IN DELHI. THE TEMPERATURE IN SUMMER (APRIL – JULY) IS VERY HIGH, WHILE WINTER (DECEMBER – JANUARY) IS VERY COLD. DURING THE SUMMER, THE AVERAGE TEMPERATURE CAN REACH 45OC, WHILE IN THE WINTER, IT CAN REACH 22OC TO 5OC.

MATERIALS USED IN INTERIOR

- FALSE CEILING : GYPSUM BOARD
- PAINT (TRACTOR EMULSION) ON WALL & CEILING
- FLOORING : VITRIFIED TILES
- PENDANT LIGHT : WOODEN FINISHES
- WASHBASIN IN COUNTER TOP (GRANITE)
- WOODEN FLOORING IN M.D CABIN
- PROVIDING & FIXING OF 12mm TOUGHENED CLEAR GLASS FOR THE PARTITION WITH ONE DOOR (M.D CABIN)& FITTING
- BOSS TABLE : VINEER FINISH
- COFFEE TABLE : COREAN TOP FINISH

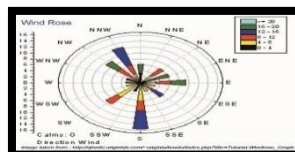

WIND ROSE WHEEL

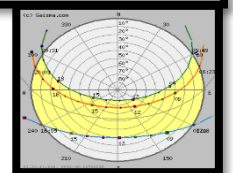
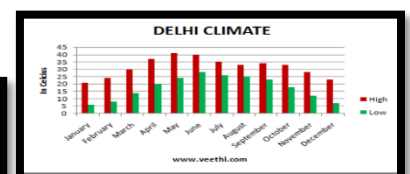

FLOOR PLAN

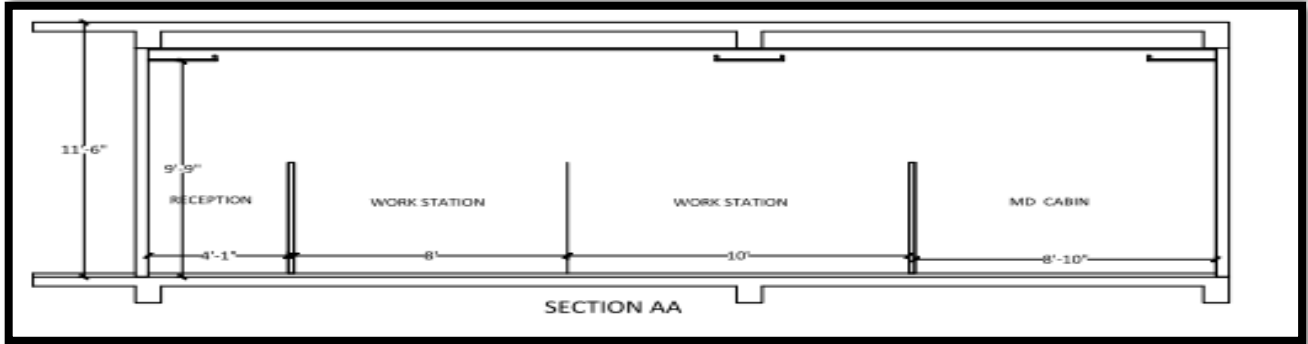
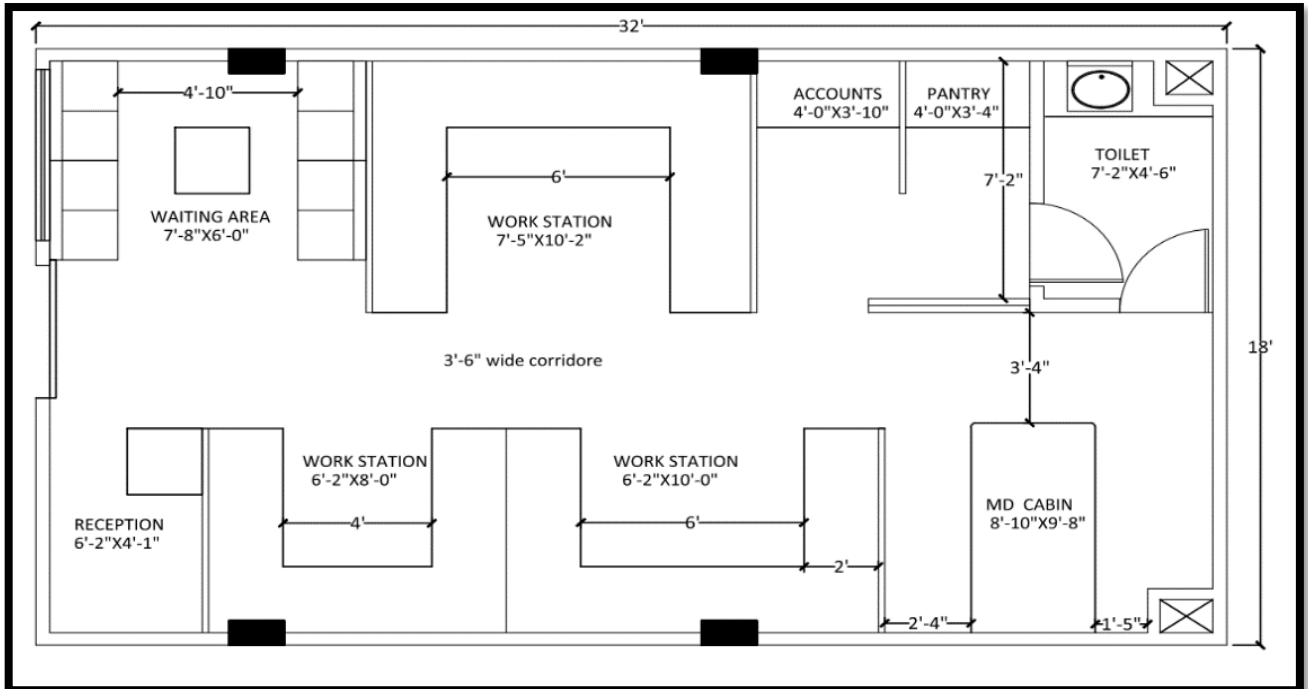

FURNITURE LAYOUT

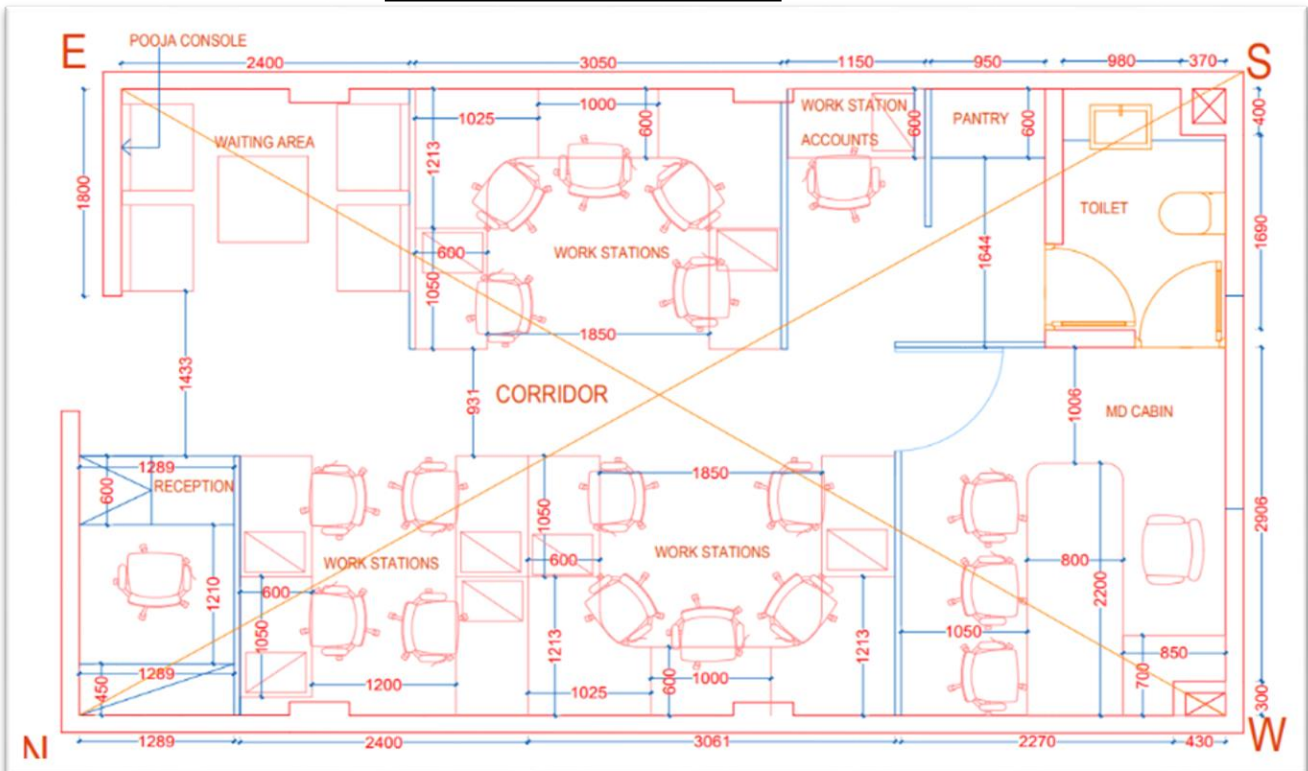

WALL CABINET

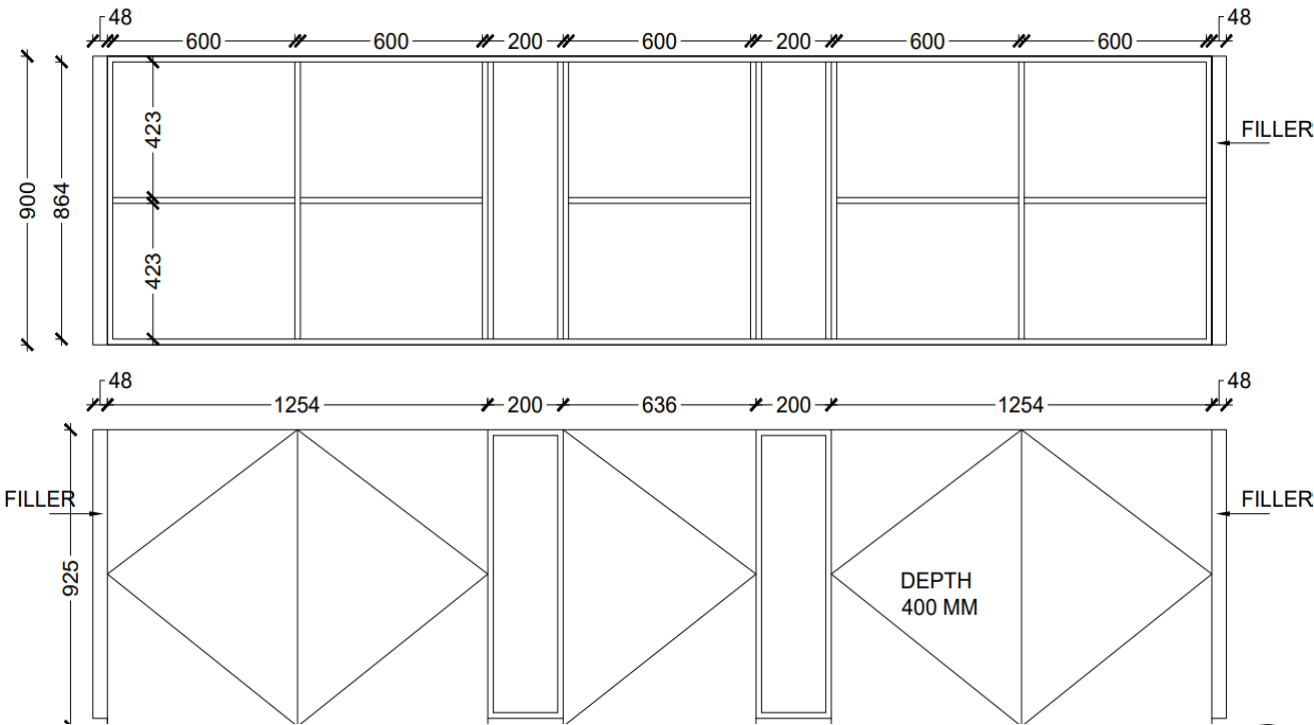

WORKSTATION

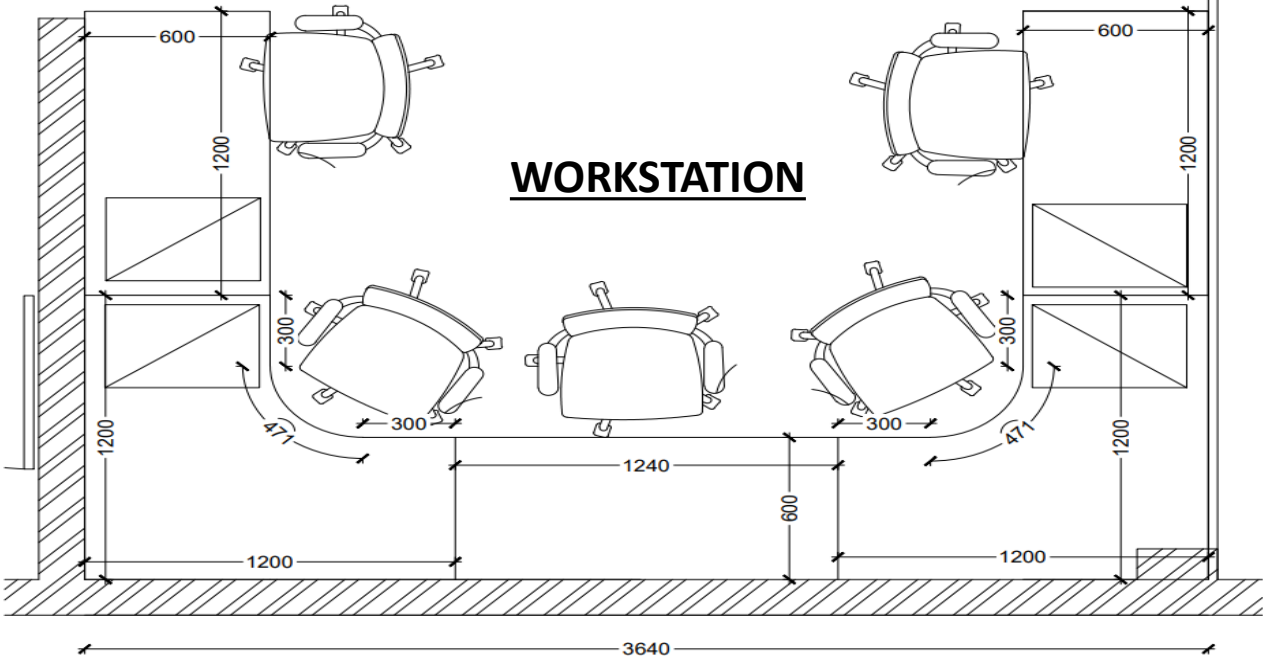

INTERIOR IMAGES

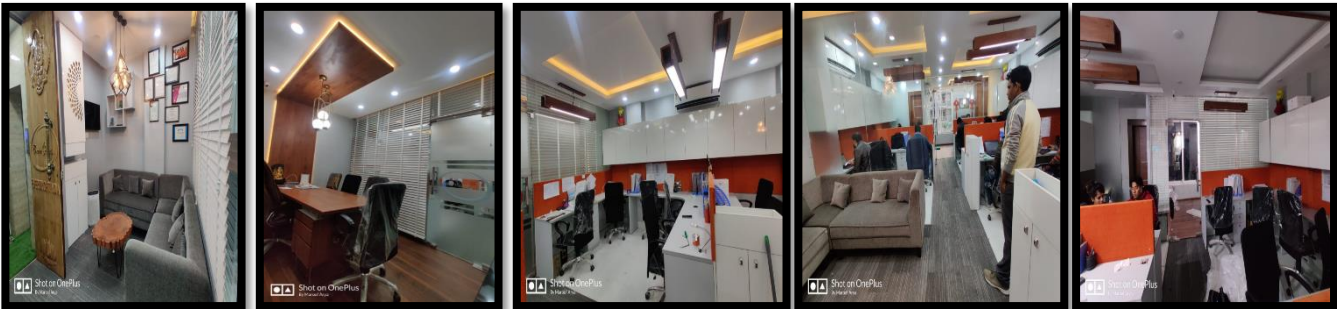

CASE STUDY-2

ABOUT PROJECT

ALEMBIC REAL ESTATE

- **ARCHITECT :** THE CROOSBOUNDRIES
- **AREA :** 11468 sq. ft
- **CLIENT :** ALEBIC REAL STATE PAUSHAK LIMITED
- **DESIGN TEAM :** FORUM JARIWALA , VIJAY DHABI , NEEL PATEL, RISHABH PRAJAPATI , KHUSHBOO GUJAL NIDHI VYAS
- **CITY :** VADODRA , GUJRAT
- **COUNTRY :** INDIA

SITE LOCATION

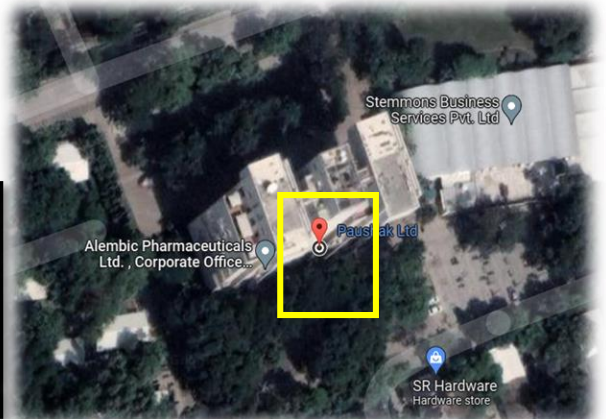

ACCESIBILITY TO SITE

- ALEMBIC CRICKET GROUND (350M)
- THE BREWRY (450M)
- BUS STAND ROAD CHANNI VADODRA , GUJRAT (4.5KM)

REQUIREMENTS

1. ENTRANCE & RECEPTION
2. STEP UP WAITING
3. LIBRARY & INFORMAL MEETING
4. CONFERENCE ROOM -1
5. CONFERENCE ROOM -2
6. OUTDOOR SITTING AREA
7. MEETING ROOM
8. TOILET
9. PANTRY
10. CONFERENCE ROOM
11. STATIONARY
12. MATERIAL LIBRARY
13. FILLING COMPACTOR
14. WORKSTATION
15. WORKSPACE CUBICAL
16. DIRECTOR CABIN
17. DISCUSSION ISLAND
18. DREY PANTRY
19. MECHANICAL ROOM
20. PHONEBOOTH

INTRODUCTION

THE SITE FOR THE ALEMBIC REAL ESTATE OFFICE IS SET IN THE VAST 200 ACRE ALEMBIC GROUP CAMPUS WHICH IS BEING REDEVELOPED AND UPGRADED AS A WALKABLE AND SUSTAINABLE MIXED USE DEVELOPMENT CALLED ALEMBIC CITY.

PAUSHAK LIMITED

EXISTING LANDMARKS



NIZAMPURA



THE BREWRY

CLIMATE

THE HIGHEST RECORDED TEMPERATURE WAS 46.7 °C (116.1 °F) ON 11 MAY 1960 CROSSED WITH 48.0 °C (118.4 °F) ON 19 MAY WHILE THE LOWEST RECORDED TEMPERATURE WAS -1.1 °C (30.0 °F)

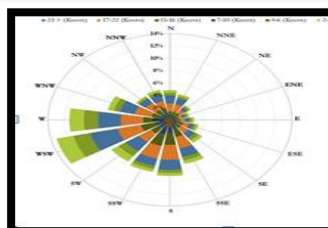
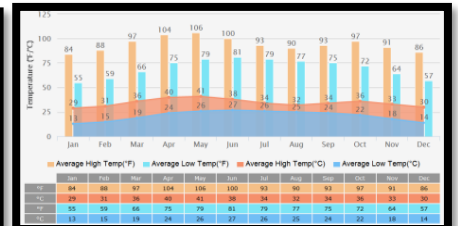
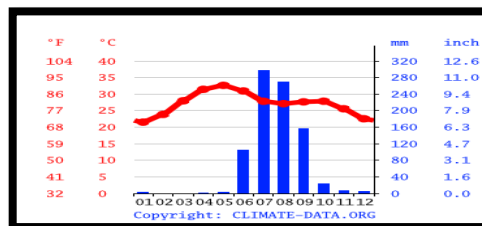

WIND ROSE

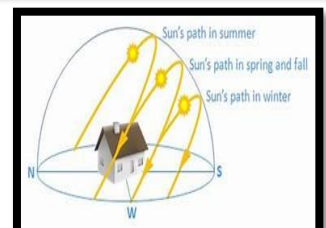

SUNPATH

FLOOR PLAN

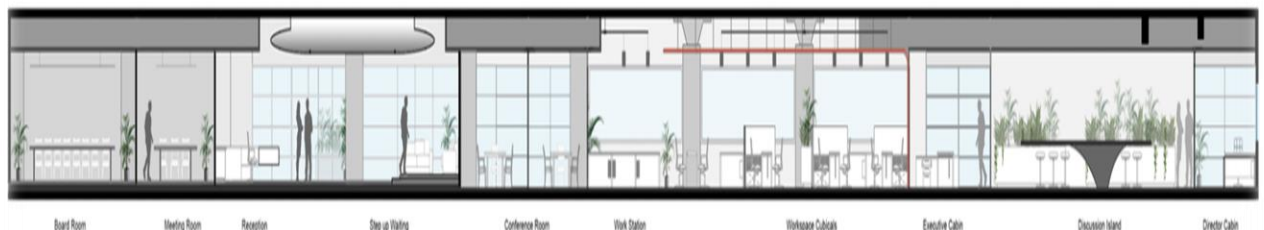

Sectional Elevation A-A

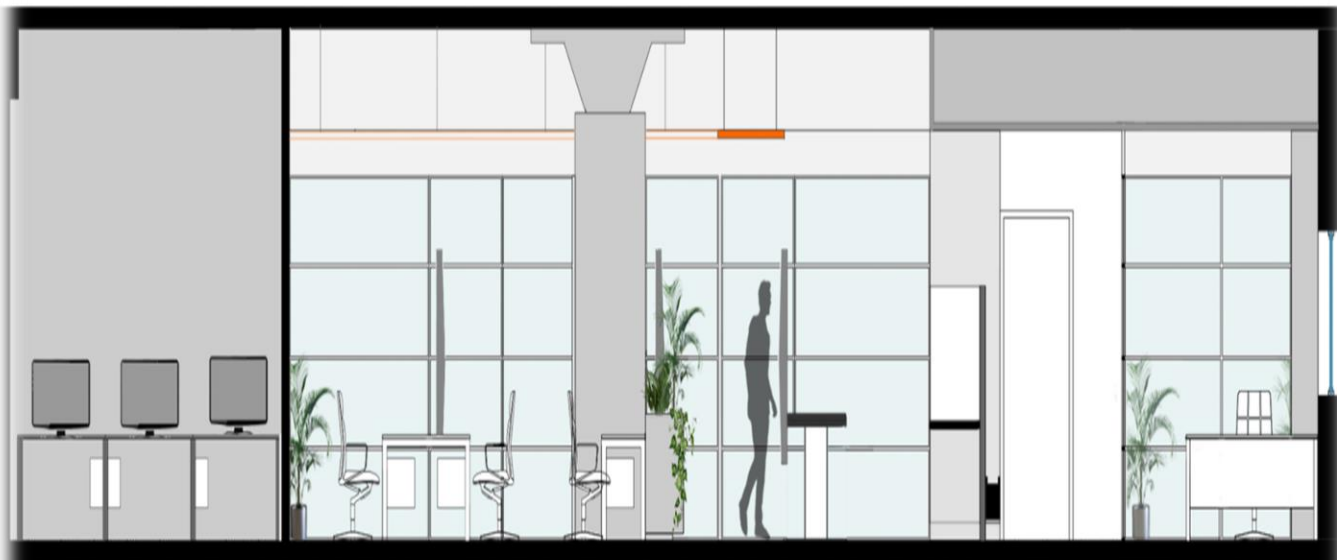

Workspace Cubical

Workspace Cubical

Discussion island

Dry Pantry

Director Cabin



Sectional Elevation B-B



Work Space Cubical

Work Station

Work Station



Sectional Elevation C-C

INTERIOR IMAGES



MEETING ROOM



DIRECTOR CABIN

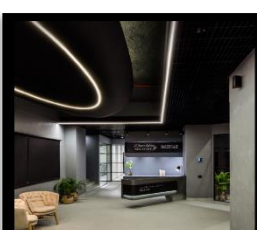

RECEPTION

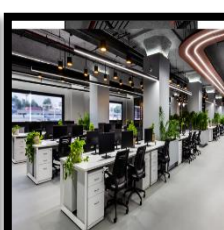

WORK SPACE

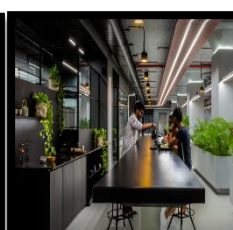

DISCUSSION ISLAND

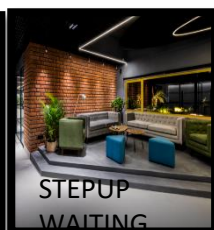

STEPUP
WAITING

AREA

LITERATURE STUDY-1

ABOUT PROJECT

ADDRESS: 297 NGO QUYEN STREET, AN HAI BAC WARD, SON TRA DISTRICT, DANANG CITY, AN HẢI BẮC, SƠN TRÀ, ĐÀ NẴNG, VIETNAM

- **LOCATION :** SON TRA VIETNAM
- **AREA :** 350 m²
- **YEAR :** 2016

SITE LOCATION

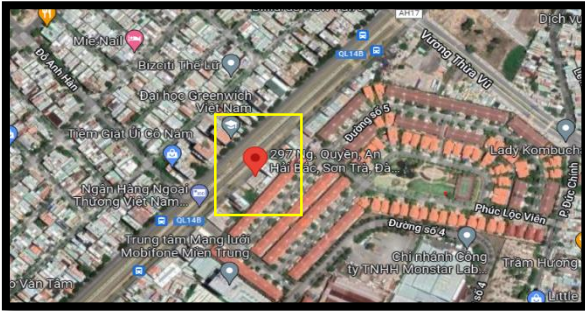

297 NGO, QUYEN STREET

ACCESSIBILITY TO SITE

- GREENWICH VIE. NAM – (1.6)
- MOBIFONE DA NAG CITY - (2.2KM)
- MIE. NAIL - (800m)
- METRO CA CH MANG THANG -8 (3.5KM)
- MR. BOY BILLIARDS (900 m)

REQUIREMENTS

1. ENTRANCE
2. WATER SURFACE
3. LOUNGE
4. RECEPTION
5. MPTERCYDE PARKING
6. MOTER CYCLE STAND
7. STORAGE
8. ENTERTAINMENT
9. W.C
10. VOID
11. DESIGN STUDIO
12. ADMINISTRATION
13. MEETING ROOM
14. OFFICE OF DIRECTOR
15. SKY GARDEN
16. BREAK
17. ROOFTOP GARDEN
18. GLAZING

MATERIALS USED IN INTERIOR

- IT IS A PROFESSIONAL PLACE WITH NATURAL VENTILATION, PLEASING PLANTINGS, AND COMFORTABLE ENVIRONMENT FOR CLIENTS AND WORKERS.
- THIS FLOOR HOUSES THE EXECUTIVE OFFICE, MEETING ROOM, AND LARGE OPEN SIDED LUNCH ROOM WITH A COMPLETE KITCHEN. VINING FLOWERING PLANTS SURROUND THE OPEN AREAS TO CREATE SHADE AND BEAUTY.
- THE FLOOR IS MADE OF DECORATIVE CONCRETE TILES WITH A GROUND LIGHT GREY FINISH.
- THE FLOOR IS MADE OF DECORATIVE CONCRETE TILES WITH A GROUND LIGHT GREY FINISH.

INTRODUCTION

- HO KHUE ARCHITECTS HAS CREATED A BEAUTIFUL OFFICE SPACE IN DA NANG INFUSED WITH LUSH NATIVE GREENERY.
- THE VIETNAM-BASED FIRM CONSTRUCTED THE MODERN VILLAGE OFFICE ON AN OLD LOT THAT WAS COVERED IN NATIVE PLANTS.
- THE OFFICE HAS FEELING AND IS ENVIRONMENTALLY SUSTAINABLE, AS WERE THE VILLAGES OF THE PAST.
- THE ARCHITECTS BUILT THE CONCRETE OFFICE SPACE ON AN URBAN LOT THAT CONTAINED SOME OLD STRUCTURES, WHITE PAMPAS GRASS, AND NATIVE PLANTS LIKE BAMBOO SHRUBS.

EXISTING LANDMARKS



MOBIFONE DANAG CITY



CLIMATE

DA NANG HAS A TROPICAL MONSOON CLIMATE WITH TWO SEASONS: A TYPHOON AND WET SEASON FROM SEPTEMBER TO DECEMBER AND A DRY SEASON FROM JANUARY TO AUGUST. TEMPERATURES HAVE AN ANNUAL AVERAGE OF AROUND 26 °C (79 °F)

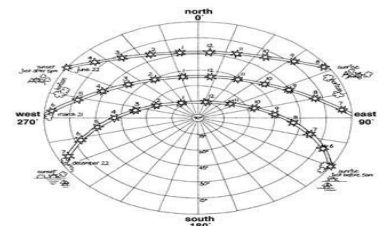
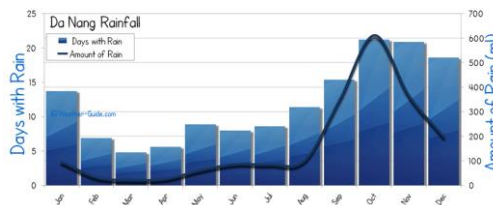

SUN PATH

FLOOR PLAN

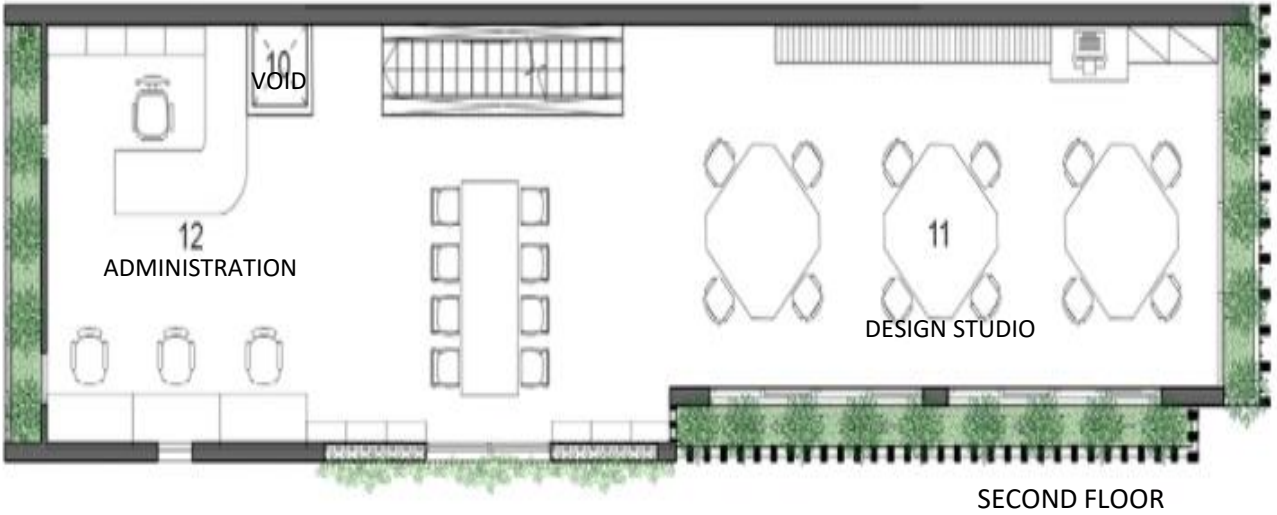
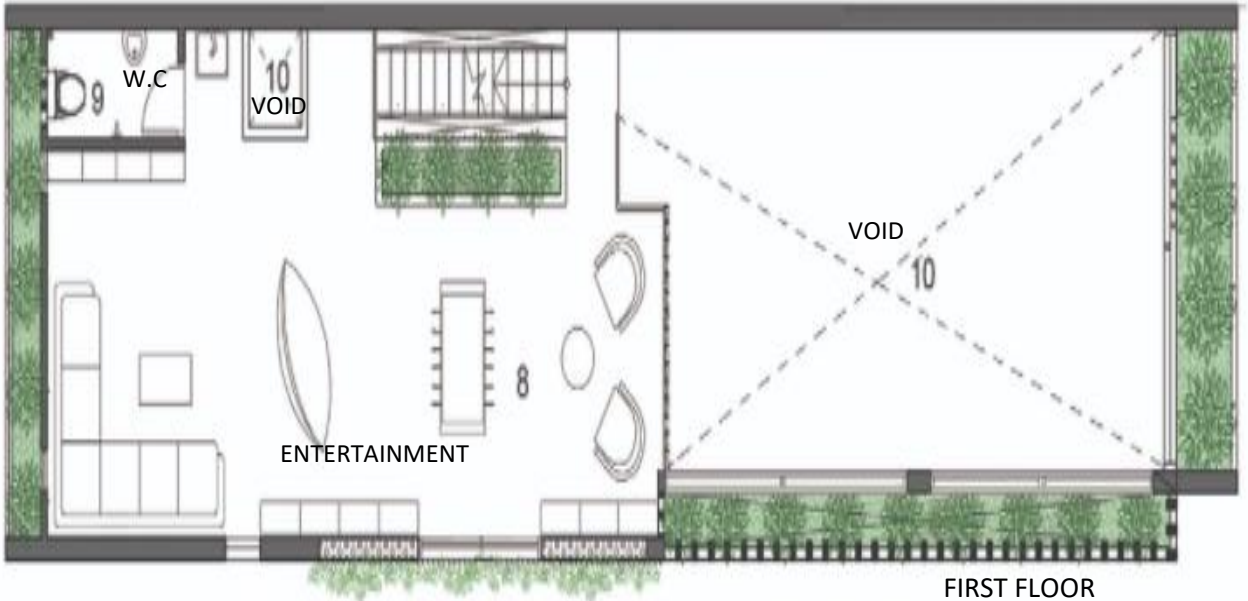
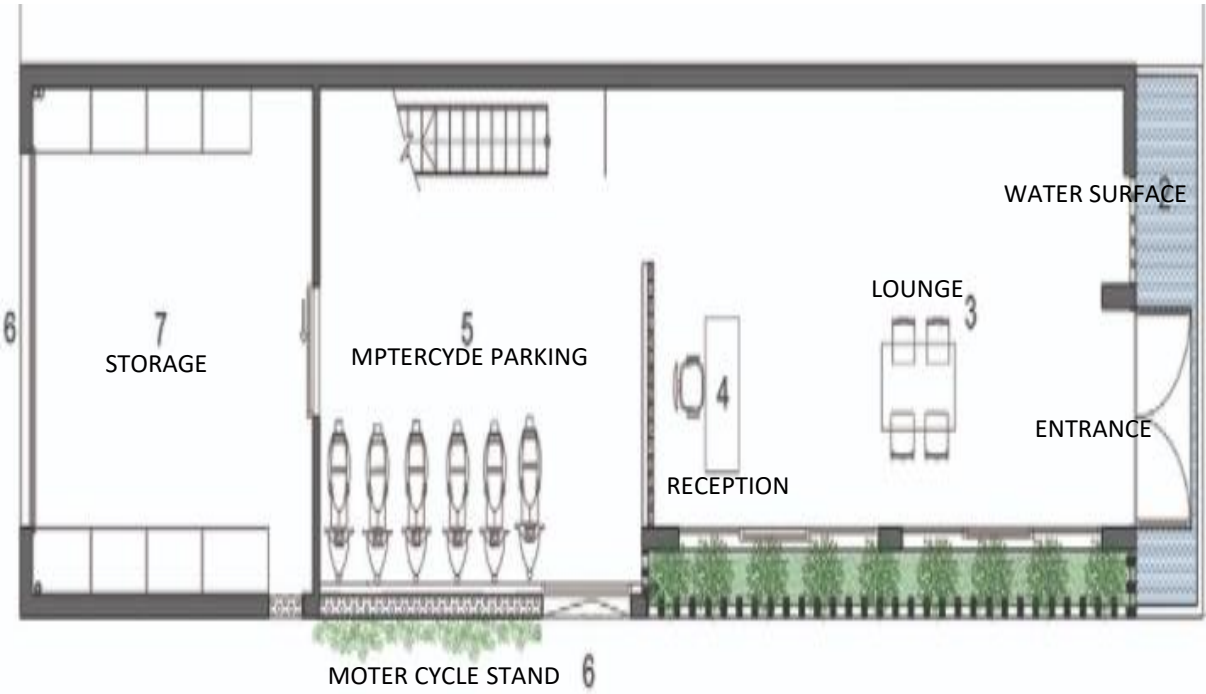

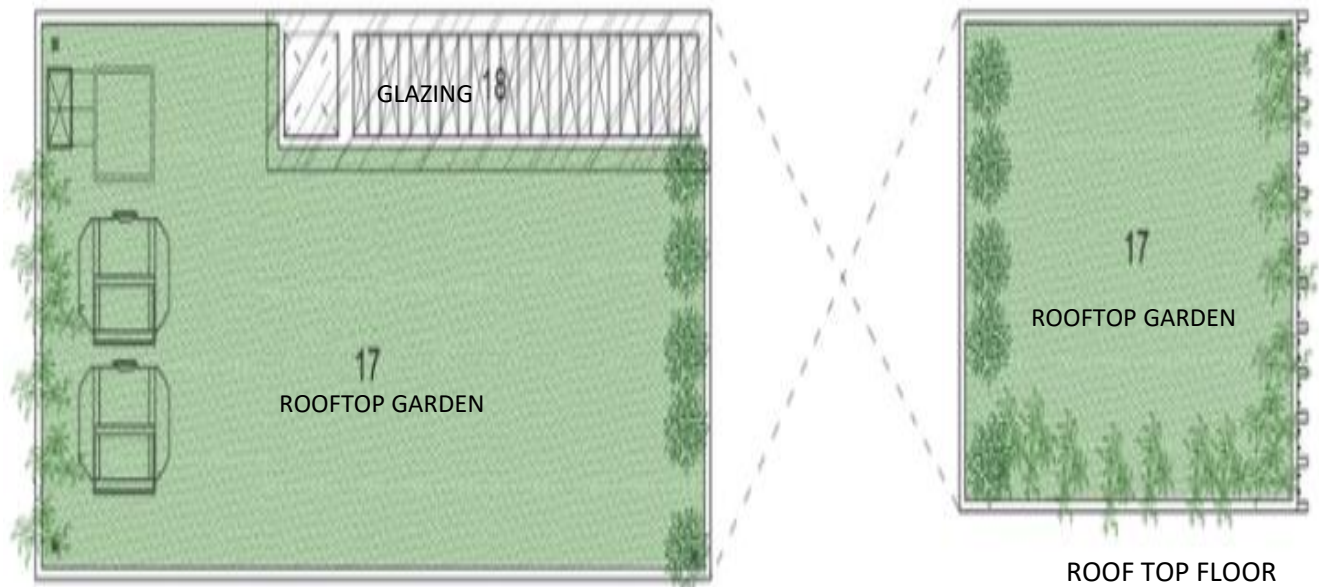
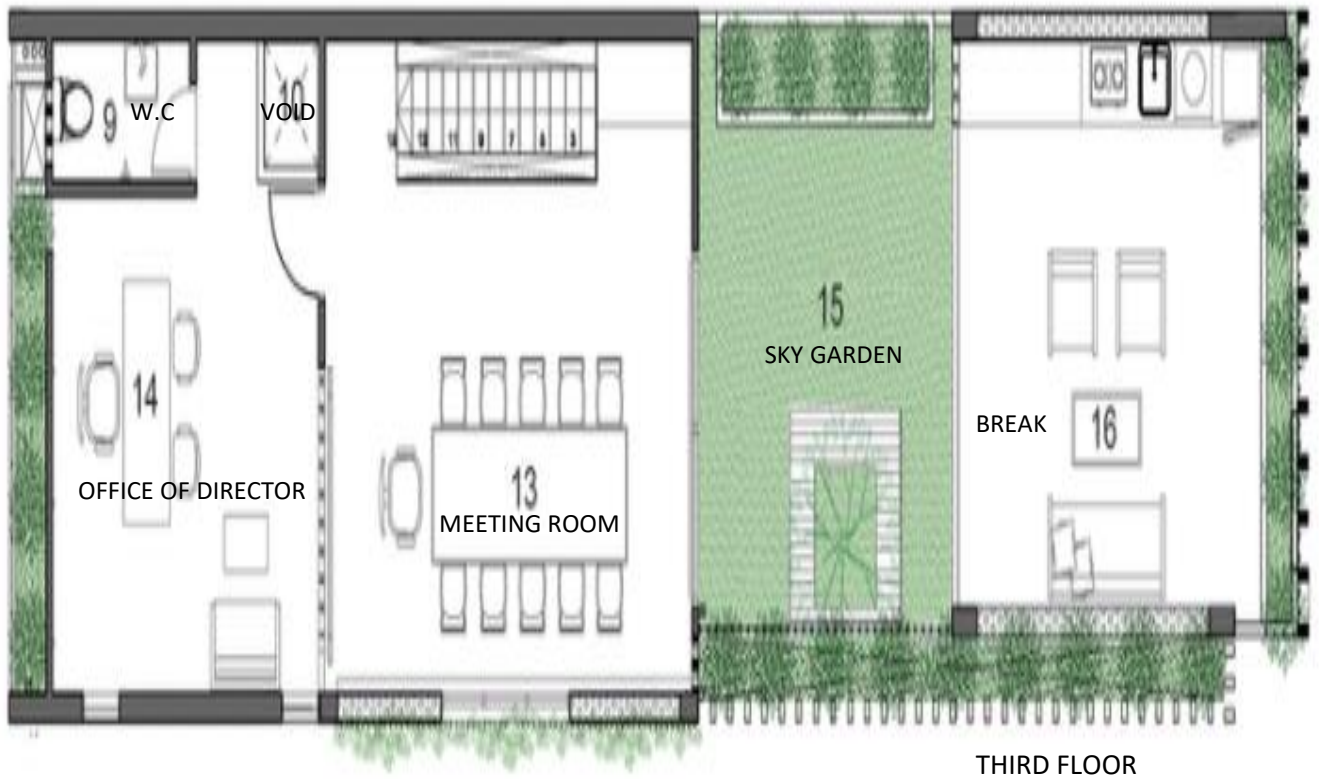

INTERIOR IMAGES



LOUNGE



ENTERTAINMENT



DESIGN
STUDIO



MEETING ROOM



MEETING ROOM

CONCEPT

MODERN CONTEMPORARY STYLE

- FUNDAMENTALLY, A CONTEMPORARY STYLE OF DECORATING IS DEFINED BY SIMPLICITY, SOPHISTICATION, DELIBRATE USE OF TEXTURE AND CLEAN LINES INTERIORS TEND TO SHOWCASE SPACE RATHER THAN THINGS.
- BY FOCUSING ON COLOR, SPACE, AND SHAPE CONTEMPORARY INTERIORS ARE SLEEK AND FRESH.

THEME

ACTIVITY – BASED WORKING

ACTIVITY- BASED OFFICE DECORS ARE EMERGING AS THE MOST CONVINIENT OPTION FOR CONTEMPOARARY OFFICES.

INTRODUCTION

- A CORPORATE OFFICE IS THE MAIN OFFICE, ITS ALSO CALLED HEADQUARTERS OF A CORPORATION.
- AN OFFICE IS A SPACE WHEN AN ORGANIZATION EMPLOYEES PERFORM ADMINISTRATIVE WORK IN ORDER TO SUPPORT AND REALIZE OBJECT AND GOALS.

INSPIRATION :

ARCHITECTURE PARADIAGRAM
THE DESIGNS HAVE TOTALLY DIFFERENT CONCEPT BUT THE THINGS WHICH GOT OUR EYES WAS THE MATERIALS, TWO BEAUTIFULLY MATERIALS COMBINED TOGETHER GLASS AND WOOD.

MATERIALS USED IN INTERIOR

WALL FINISHES

- PAINT COLOR AND GEOMETRIC PATTERN WALL PAPER.
- GLASS PARTITION USED IN WORKING AREA, AND CONFERENCE ROOM WITH WOODEN BATTEN

FLOOR FINISHES

- WOODEN TILES USED IN MODERN TOUCH.
- VETRIFIED TILES, BRICK TILES AND GREEN CARPET.

LIGHTING

- LED RECESSED LIGHTING, HANG LIGHTS
- PENDANT LIGHTS, TRACK LIGHTS

CEILING

- HAXAGON PANEL IN PASSAGE AREA.
- GYPSUM BOARD USED IN ALL RAILS HANG LIGHTS USED AND COVE LIGHT

MOOD BOARD

R
E
F
E
R
E
N
C
E

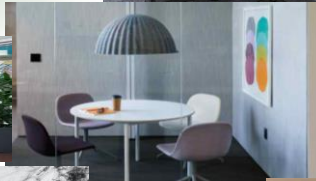

ZONING

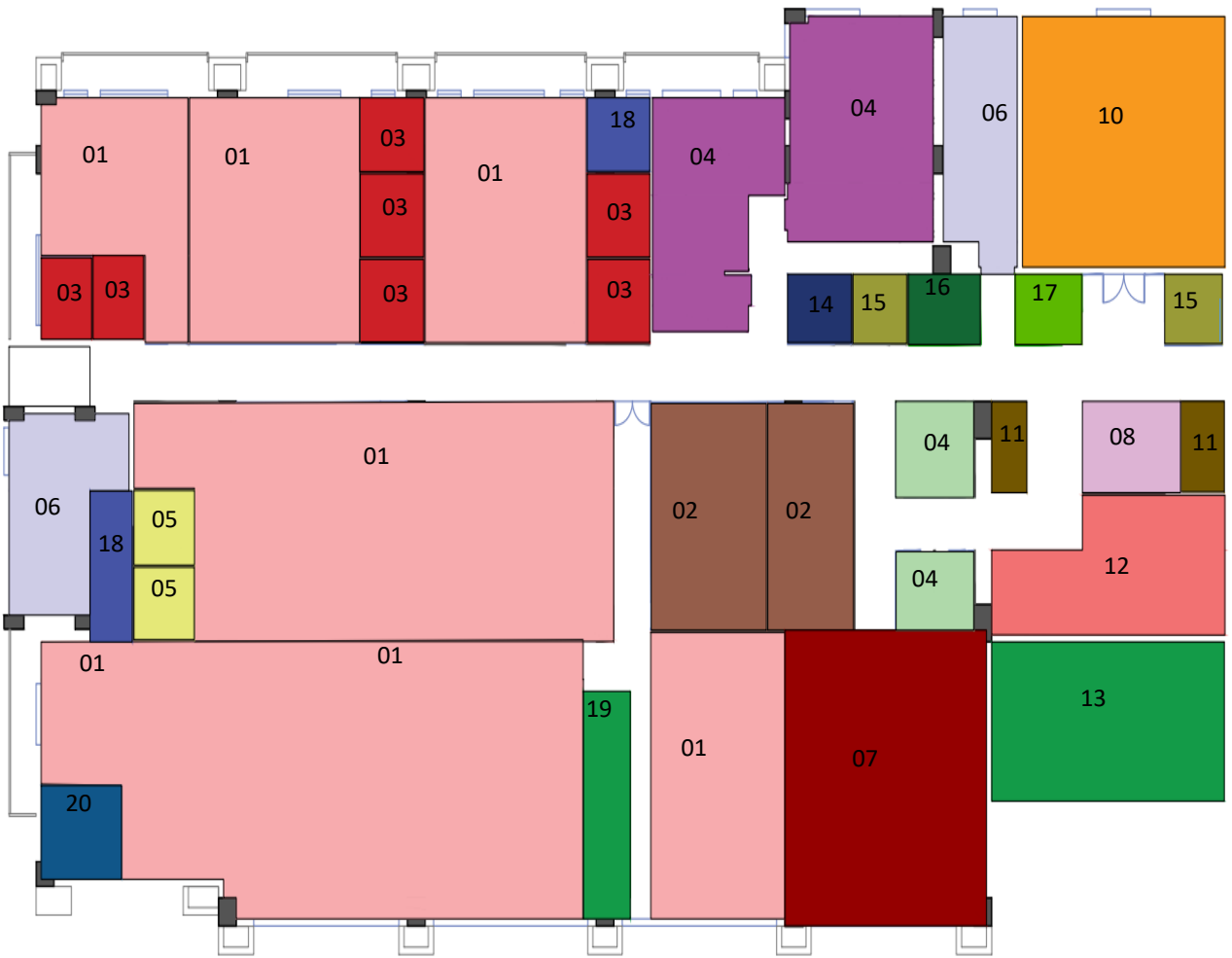

FRAMED REQUIREMENTS OF INTERIOR SPACES

• WORKING AREA

CHAIR
DESK TABLE
STORAGE

• CONFERENCE ROOM

CHAIR
CONFERENCE
TABLE

• MANAGER ROOM

MANAGER DESK
CHAIR
SOFA

• WAITING AREA

• SOFT SEATING

• OPEN DISCUSSION AREA

• EVENT AREA

• OPEN SKY TERRACE

• MEETING ROOM

• RECEPTION

• BOSS CABIN

• DISCUSSION ROOM

• PODS

• F. WASHROOM

• HEAD CABIN

• M. WASHROOM

• SEATING LOUNGE

• SERVER ROOM

BUBBLE DIAGRAM

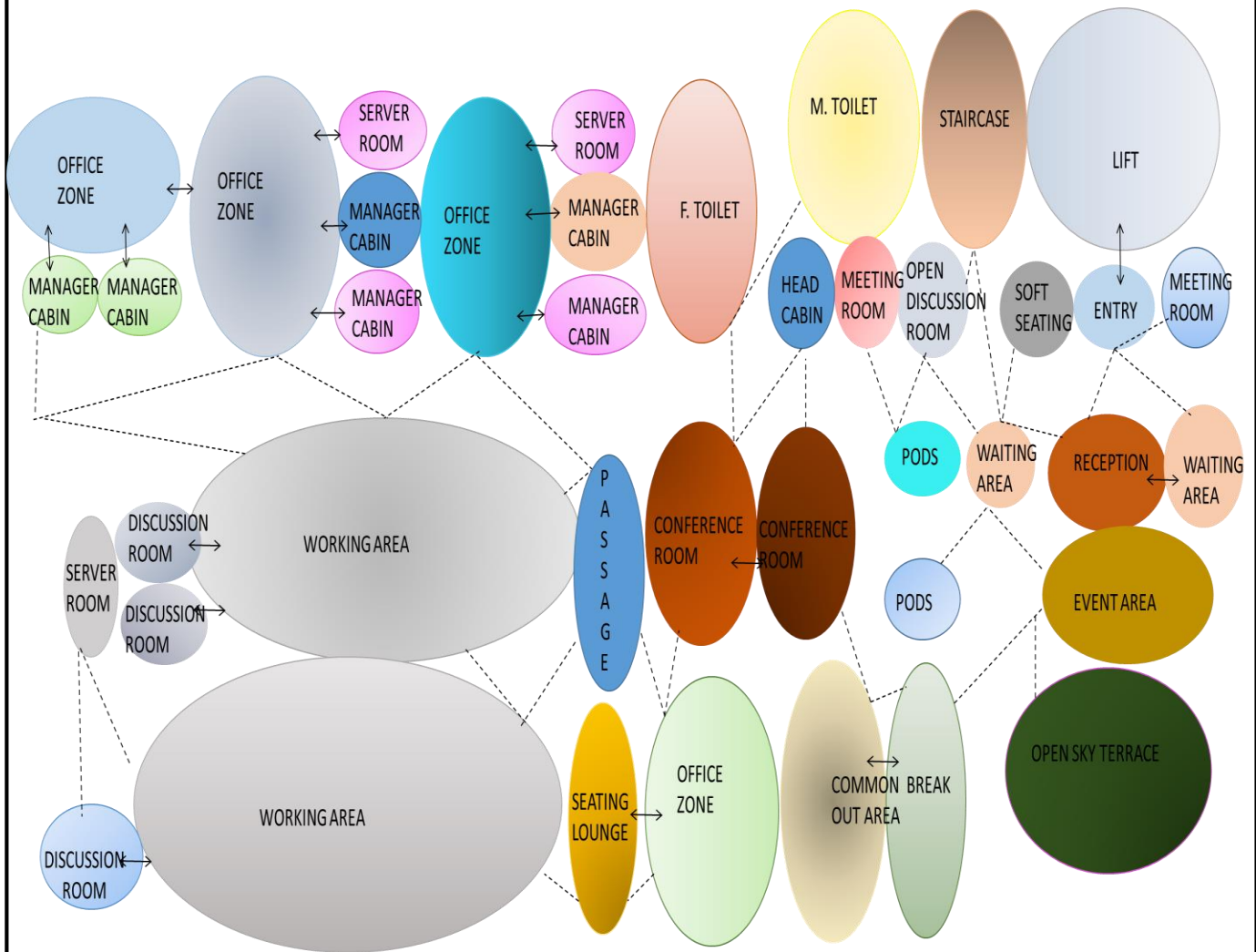

ANTHROPOMETRY

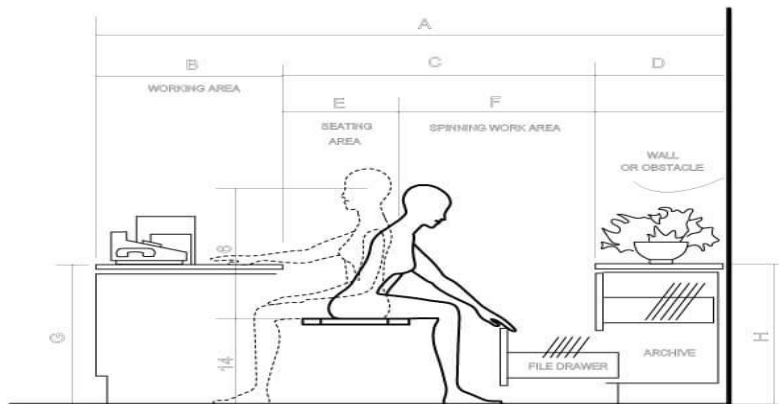

WORKING WITH SUBSEQUENT MODULE FILE

	in	cm
A	98-128	243.8-325.1
B	30-36	76.2-91.4
C	48-68	121.9-172.7
D	18-22	45.7-55.8
E	18-24	45.7-61.0
F	30-44	76.2-111.8
G	28-30	73.7-76.2
H	28-30	228.6-259.1

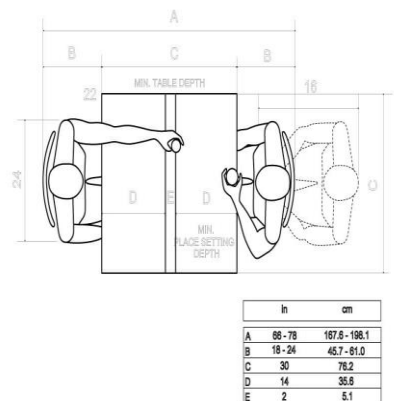

	in	cm
A	68-78	197.8-198.1
B	18-24	45.7-61.0
C	30	76.2
D	14	35.6
E	2	5.1

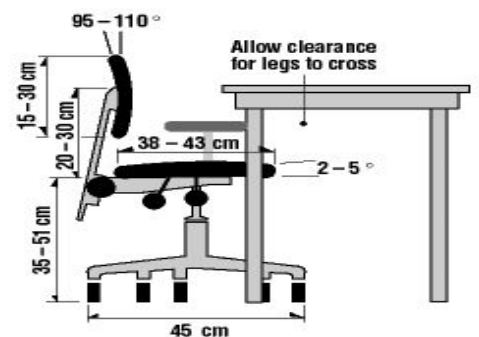

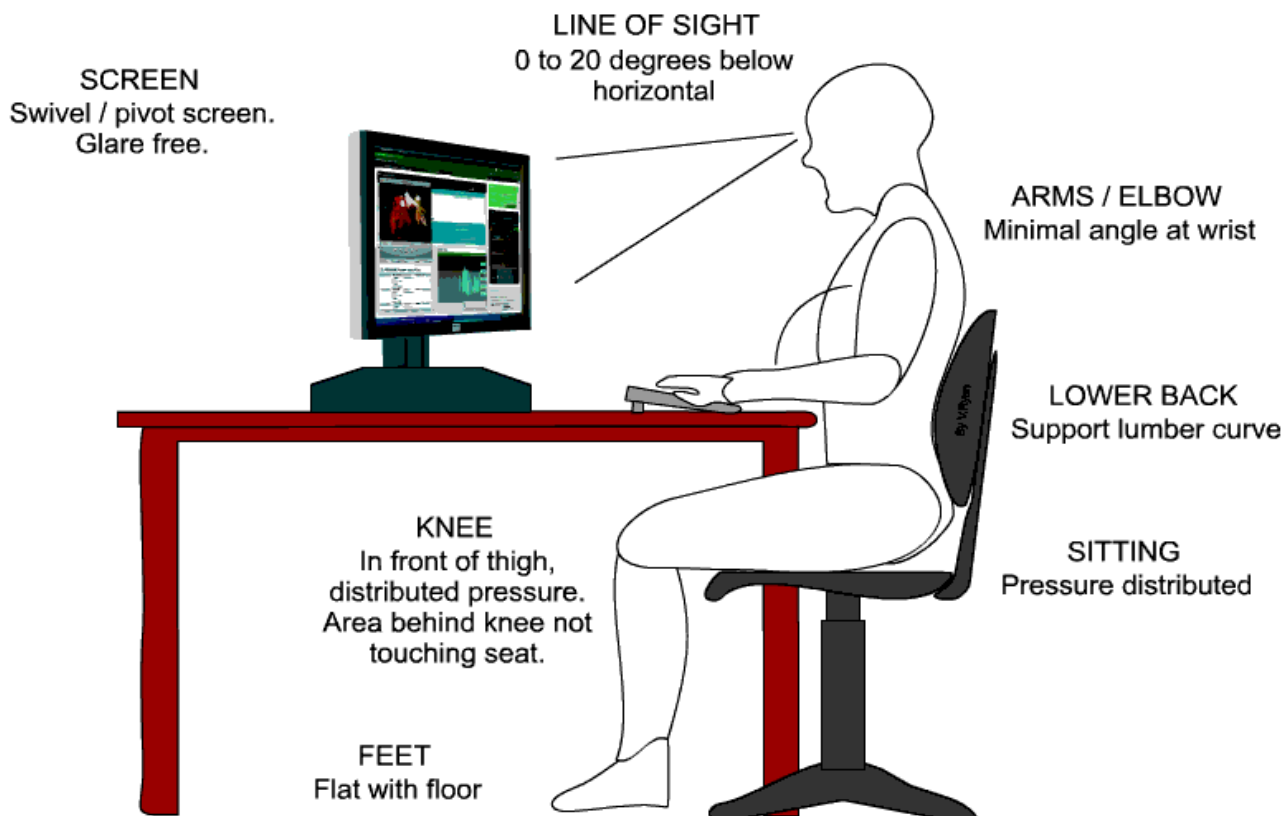

EXECUTIVE CHAIR

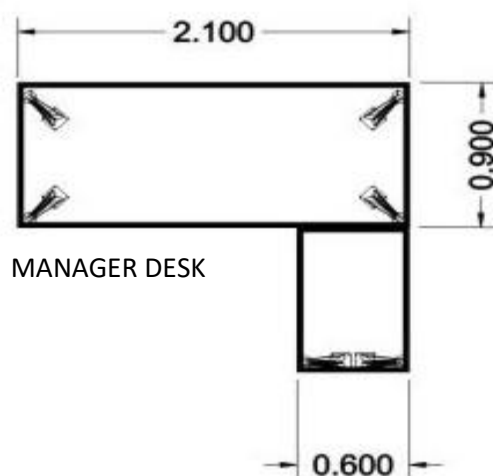

MATERIAL BOARD

STRAINED GLASS.
The thickness of such a structure can vary from 8 to 40 mm



1 Seater Sofa With Matte Black Colour Upholstery



WORKING DESK



Chair Height - 122.5 cm to 134.5 cm
Seat Width - 49 cm
Backrest Height - 86 cm (including headrest)
PRICE: ₹3,699

HEXAGONAL CEILING PANELS



Height: 90 mm
Width: 70 mm

LED HANGING LIGHT

GREY CERMAIC PLANT POT

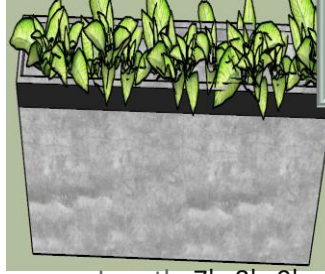

Length: 7', 8', 9'
Wood Species: Pine wood

Thickness: 15-30 mm
WOODEN BATTEN

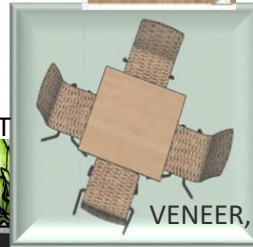

VENEER, LAMINATE

Wooden tiles size	Wooden Tiles Size in MM
Large wooden tiles	195x1200mm
Regular wooden tiles	300x450 mm 145x600 mm 600x600 mm

LAMINATED WOODEN FLOORING Price : RS. 50 / sq. ft

ASIAN PAINT Available sizes
Price 1 Liter Rs. 471 2 Liter Rs.1843 10 Liter Rs.4562

FINISHES : Smooth matt
WASHIBILITY : Excellent
TYPE: Emulsion



Light Brown CL39

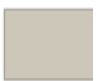

Warm Grey CL41



Olive CL36



LED Cove Lighting

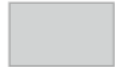

Etched Glass CL45

GEOMETRIC PATTERN WALPAPER price: Rs. 155/



MATT CEREMIC TILE
Thickness: 15 mm
Price : RS. 25 / sq. ft



Waterproof Turf Mats for Terrace (2x4 Ft, Washable, Anti-Skid)

Frequency	50 Hz
Lamp Base	LED 28 W
Color Temperature	3000K/4000K/6500K
Voltage	220-240 V
Dimensions	5000 X 8 X 2 mm
Lumen Output	2400 lm (480lm per meter)

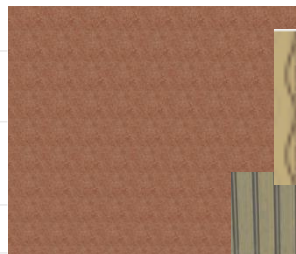

Texture Design Wallpaper for Wall, Size (40 cm X 120 cm)

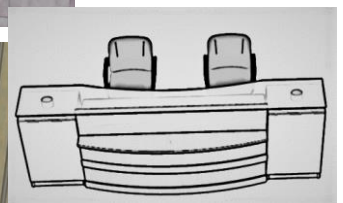
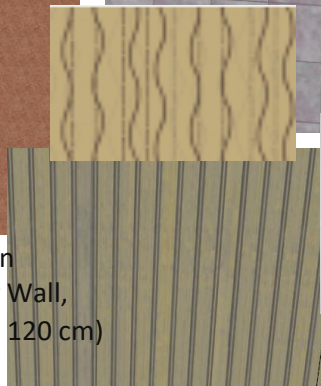

VENEER, LAMINATE

VIEWS



RECEPTION AREA

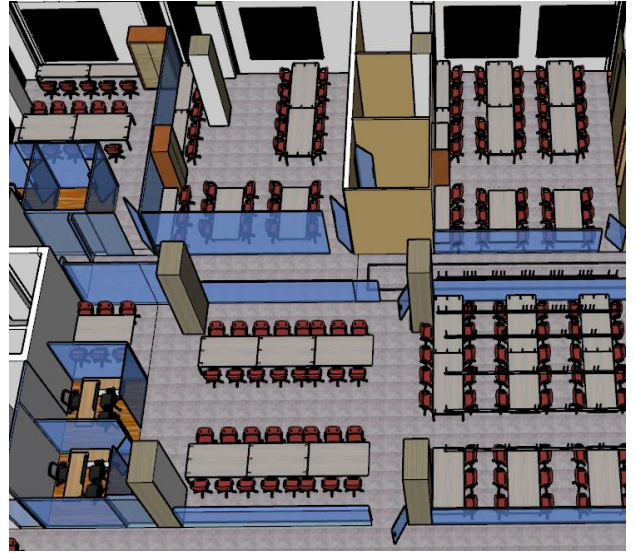

WORKING AREA



OPEN SKY TERRACE



CONFERENCE ROOM 01

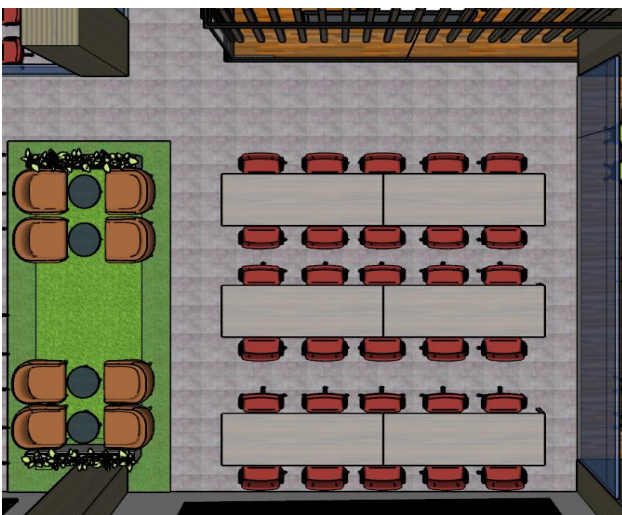

SEATING LOUNGE / WORKING ZONE

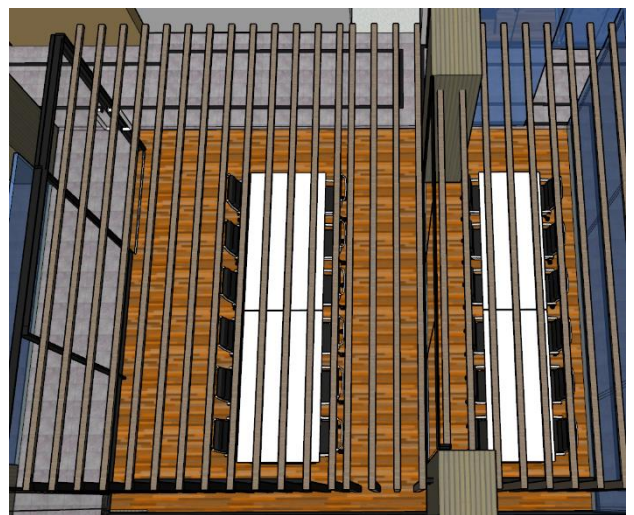

CONFERENCE ROOM 02

VIEWS

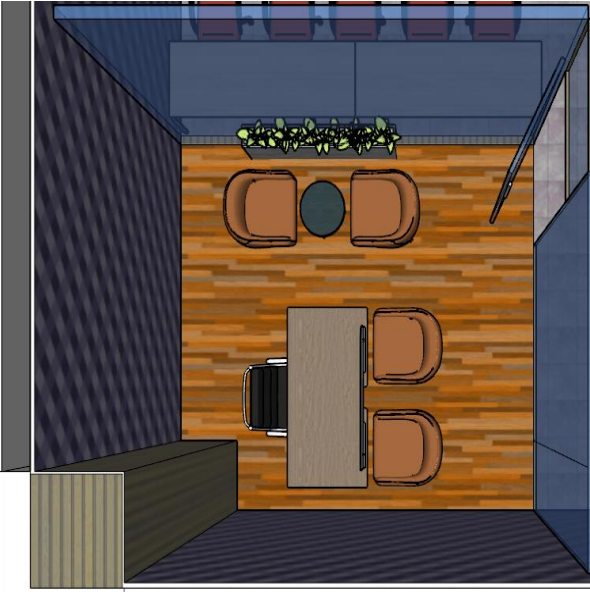

MANAGER ROOM

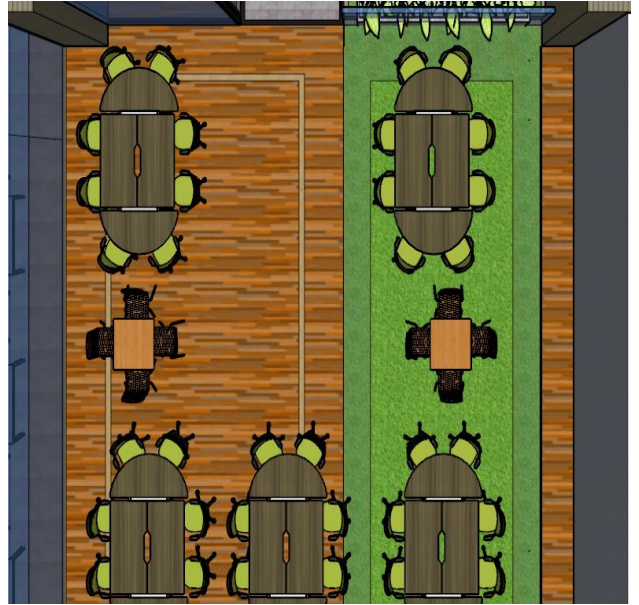

BREAK OUT COMMON



PODS AREA/ HOT DESKING



EVENT AREA



WAITING AREA



WORKING ZONE

THANK YOU



FURNITURE LAYOUT PLAN





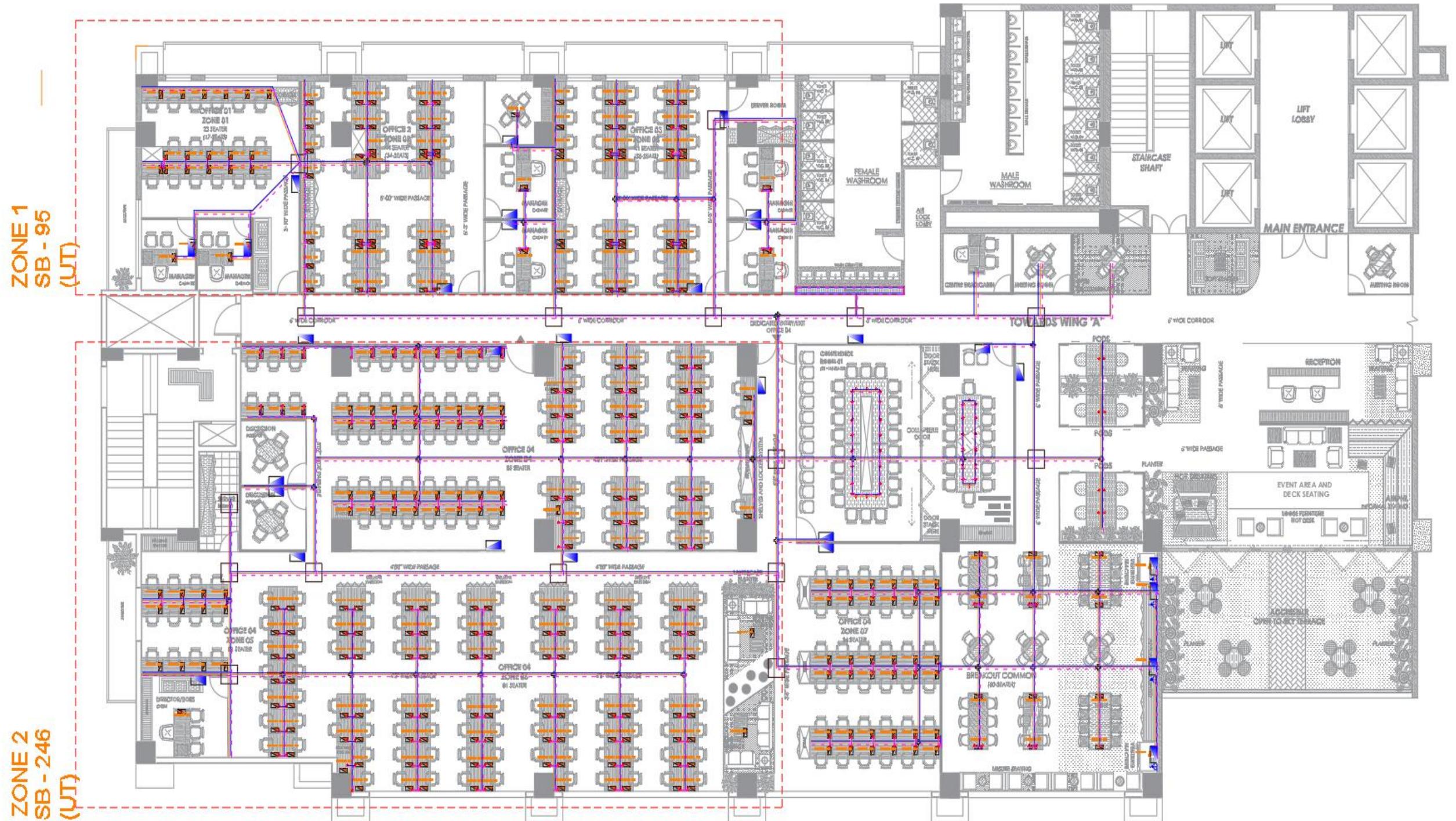

ELECTRICAL LAYOUT PLAN



ELECTRICAL LAYOUT PLAN WITH SWITCH BOARD(UNDER TABLE)

BOARD NAME	SYMBOL	HEIGHT	MODULE	DESCRIPTION
SB-1 TO SB -95		2' UNDER TABLE	9 M	[X-A], [Y-B], [Z-C]
SB-95 TO SB -341		2' UNDER TABLE	9 M	[X-A], [Y-B], [Z-C]
SB-341 TO SB -343		4'6" WALL MOUNTED	4 M	[X-A],
SB-1 TO SB -341		2' UNDER TABLE		5 A SOCKET
SB-342 TO SB -344		4'6" WALL MOUNTED		16 A SOCKET



LEGEND	DESCRIPTION
	2 NO.S 6 A SWITCH & SOCKET(UPS)
	16 A SWITCH & SOCKET
	25 MM DIA. MS POWER CONDUIT IN FLOOR
	25 MM DIA. MS UPS SURFACE CONDUIT
	L A N

ELECTRICAL LAYOUT PLAN

CEILING PLAN



LEGENDS

MARKER	ITEMS	SPECIFICATION
—	FALSE CEILING	GYPSUM BOARD CEILING OVER AL. RAILS
- - -	COVE	COVE WITH STRIP LIGHTS
—	CEILING RAILS	2" X 2" AL. RAILS
⊕	12W PANEL LIGHT	
●	10W PANEL LIGHT	
—	CEILING HANG LIGHTS	
■	VENEER	
—	PROFILE LIGHTS	

HEXAGONAL PANEL CEILING

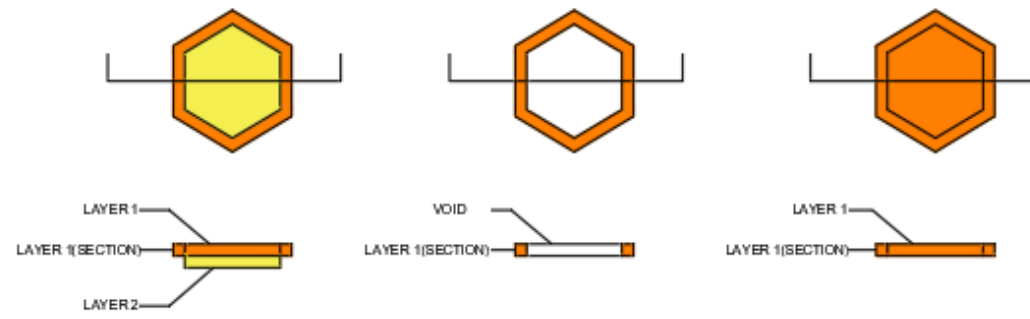

OPTIONAL ELECTIVE

54870



FLOORING LAYOUT PLAN

FLOORING			
CODE	TILES	AREA	DESCRIPTION
FL-01		WORK STATION , RECEPTION AREA PASSAGE , WORKING AREA	FLOORING TILES 6'X2' AS PER SAMPLE
FL-02		MANAGER ROOM,MEETING ROOM, RECEPTION CENTER CONFERENCE , BREAKOUT COMMON, DISCUSSION ROOM BOSS CABIN	FLOORING TILES 2'X2' AS PER SAMPLE
FL-03		F. WASHROOM M. WASHROOM	FLOORING TILES 2'X1' AS PER SAMPLE
FL-04		OPEN DISCUSSION AREA OPEN TERRACE BREAKOUT COMMON WAITING AREA	CARPET AS PER SAMPLE
FL-05		OPEN SKY TERRACE	FLOORING TILES 6'X2'